Seafoam lace diamond blanket

Throw · US terms

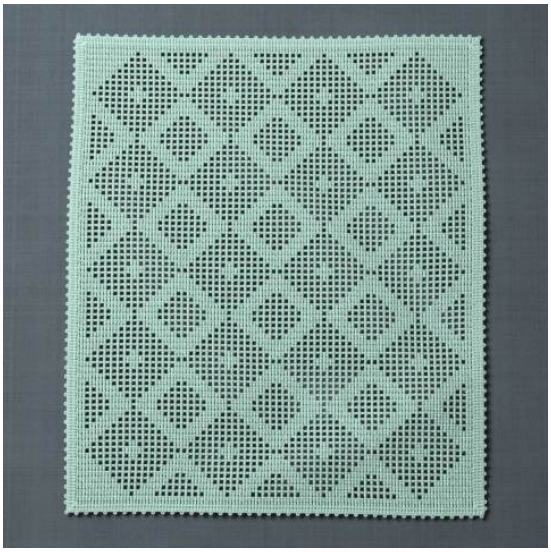

Finished size
About 45½ × 53½ in (116 × 136 cm)
With its border. The panel alone: about 43½ × 51¼ in (110 × 130 cm)

Skill
Intermediate
Chain spaces, rows that change, a border

Yarn
Medium (4)

Hook
6.5 mm (US K-10½)

Gauge
11½ stitches and 6 rows to 4 in (10 cm)
In lace diamonds.

What you need

Yarn: any one color (seafoam in the picture), medium (4) **about 1,400 yd (1,280 m), an estimate**
By weight: about 700 g, an estimate, where 100 g is 200 yd (183 m).
Hook: 6.5 mm (US K-10½). Also: yarn needle, rustproof pins, scissors and tape measure.

Sizes

Size	Finished size, about	Yarn, an estimate
Lap	35 × 43½ in (89 × 110 cm)	about 900 yd (823 m)
Throw (this file)	**45½ × 53½ in (116 × 136 cm)**	**about 1,400 yd (1,280 m)**

For your own crochet, gifts and handmade pieces you sell. Do not resell or share this PDF or copies of it.

Gauge

11½ stitches and 6 rows to 4 in (10 cm) in lace diamonds. Along a row, count every stitch and every chain between stitches as one.

Use any hook that gives you this. If you count more stitches than this in 4 in (10 cm), change to a larger hook; if you count fewer, to a smaller one.

The pattern also stops you to measure after row 4.

> **The swatch.** A test piece to measure and pull out. It is not the start of the pattern. The test piece is about 6½ in (17 cm) wide and 6 in (15 cm) tall, so that you can count over 4 in (10 cm) in the middle of it.
>
> | | | |
> |---|---|---|
> | **Swatch foundation** | Ch 21. | |
> | **Swatch row 1 (RS)** | Dc in 4th ch from hook (skipped chs count as dc) and in each ch across | (19 dc) |
> | **Swatch row 2** | Ch 3 (counts as dc), turn; dc in next 8 sts, ch 1, sk next st, dc in next 8 sts, dc in top of turning ch | (18 dc, 1 ch-1 sp) |
> | **Swatch row 3** | Ch 3 (counts as dc), turn; dc in next 6 sts, ch 1, sk next st, dc in next st, ch 1, sk next ch-1 sp, dc in next st, ch 1, sk next st, dc in next 6 sts, dc in top of turning ch | (16 dc, 3 ch-1 sps) |
> | **Swatch row 4** | Ch 3 (counts as dc), turn; dc in next 4 sts, ch 1, sk next st, dc in next st, **[**ch 1, sk next ch-1 sp, dc in next st**] 3 times**, ch 1, sk next st, dc in next 4 sts, dc in top of turning ch | (14 dc, 5 ch-1 sps) |
> | **Swatch row 5** | Ch 3 (counts as dc), turn; dc in next 2 sts, ch 1, sk next st, dc in next st, **[**ch 1, sk next ch-1 sp, dc in next st**] 2 times**, dc in next ch-1 sp, dc in next st, **[**ch 1, sk next ch-1 sp, dc in next st**] 2 times**, ch 1, sk next st, dc in next 2 sts, dc in top of turning ch | (13 dc, 6 ch-1 sps) |
> | **Swatch row 6** | Ch 3 (counts as dc), turn; dc in next 2 sts, dc in next ch-1 sp, dc in next st, **[**ch 1, sk next ch-1 sp, dc in next st**] 2 times**, ch 1, sk next st, dc in next st, **[**ch 1, sk next ch-1 sp, dc in next st**] 2 times**, dc in next ch-1 sp, dc in next 2 sts, dc in top of turning ch | (14 dc, 5 ch-1 sps) |
> | **Swatch row 7** | Ch 3 (counts as dc), turn; dc in next 4 sts, dc in next ch-1 sp, dc in next st, **[**ch 1, sk next ch-1 sp, dc in next st**] 3 times**, dc in next ch-1 sp, dc in next 4 sts, dc in top of turning ch | (16 dc, 3 ch-1 sps) |
> | **Swatch row 8** | Ch 3 (counts as dc), turn; dc in next 6 sts, dc in next ch-1 sp, dc in next st, ch 1, sk next ch-1 sp, dc in next st, dc in next ch-1 sp, dc in next 6 sts, dc in top of turning ch | (18 dc, 1 ch-1 sp) |
> | **Swatch row 9** | Ch 3 (counts as dc), turn; dc in next 8 sts, dc in next ch-1 sp, dc in next 8 sts, dc in top of turning ch | (19 dc) |

For another width, add or take away 30 chains at a time: each 30 chains is one more diamond across, and in every row of holes one more repeat of the long bracketed group, the one that takes 30 places of the row below (a dc or a ch-1 sp is a place). Short groups, before it, inside it or after it, stay as they are. In a row without holes it is 30 more dc. Measure your own gauge first. The border is worked into whatever the edge has: count your own stitches and row ends for its first round.

For your own crochet, gifts and handmade pieces you sell. Do not resell or share this PDF or copies of it.

Instructions

Throw. US terms.

dc double crochet (UK tr), **ch** chain, **sc** single crochet (UK dc), **sl st** slip stitch, **hdc** half double crochet (UK htr), **sk** skip, **st** stitch.

3 sc in first st: **all three in that one stitch**. Sc in next 2 sts: one in each. **ch-1 sp**: the hole under the chain. The hook goes in the hole, never into a chain.

The ch 3 is the first dc: skip the first stitch; the last dc goes in the **top of the 3 chains**.

[ ] 8 times: 8 times in all. (97 dc, 28 ch-1 sps): the row now has that many; a check, not a step. **How to read a pattern**

Also: sp space.

Every stitch, drawn: flossfield.com/crochet/stitches.

Special stitches

picot: Ch 3, sl st in the last sc made.

Throw

☐ **Start**	Ch 127.	
☐ **Row 1**	Dc in 4th ch from hook (skipped chs count as dc) and in each ch across	(125 dc)
☐ **Row 2**	Ch 3 (counts as dc), turn; dc in next 16 sts, **[**ch 1, sk next st, dc in next 7 sts, **[**ch 1, sk next st, dc in next st**] 8 times**, dc in next 6 sts**] 3 times**, ch 1, sk next st, dc in next 16 sts, dc in top of turning ch	(97 dc, 28 ch-1 sps)
☐ **Row 3**	Ch 3 (counts as dc), turn; dc in next 14 sts, **[**ch 1, sk next st, dc in next st, ch 1, sk next ch-1 sp, dc in next st, ch 1, sk next st, dc in next 5 sts, dc in next ch-1 sp, dc in next st, **[**ch 1, sk next ch-1 sp, dc in next st**] 6 times**, dc in next ch-1 sp, dc in next 5 sts**] 3 times**, ch 1, sk next st, dc in next st, ch 1, sk next ch-1 sp, dc in next st, ch 1, sk next st, dc in next 14 sts, dc in top of turning ch	(95 dc, 30 ch-1 sps)
☐ **Row 4**	Ch 3 (counts as dc), turn; dc in next 12 sts, **[**ch 1, sk next st, dc in next st, **[**ch 1, sk next ch-1 sp, dc in next st**] 3 times**, ch 1, sk next st, dc in next 5 sts, dc in next ch-1 sp, dc in next st, **[**ch 1, sk next ch-1 sp, dc in next st**] 4 times**, dc in next ch-1 sp, dc in next 5 sts**] 3 times**, ch 1, sk next st, dc in next st, **[**ch 1, sk next ch-1 sp, dc in next st**] 3 times**, ch 1, sk next st, dc in next 12 sts, dc in top of turning ch	(93 dc, 32 ch-1 sps)

> **Stop and measure now, after row 4.** Width, across the middle of the rows and not along the chain edge: about 43½ in (110 cm). If it is wider, start again with a smaller hook; if it is narrower, with a larger one. If only the chain edge is tight, make the chain with a larger hook.

☐ **Row 5**	Ch 3 (counts as dc), turn; dc in next 10 sts, **[**ch 1, sk next st, dc in next st, **[**ch 1, sk next ch-1 sp, dc in next st**] 5 times**, ch 1, sk next st, dc in next 5 sts, dc in next ch-1 sp, dc in next st, **[**ch 1, sk next ch-1 sp, dc in next st**] 2 times**, dc in next ch-1 sp, dc in next 5 sts**] 3 times**, ch 1, sk next st, dc in next st, **[**ch 1, sk next ch-1 sp, dc in next st**] 5 times**, ch 1, sk next st, dc in next 10 sts, dc in top of turning ch	(91 dc, 34 ch-1 sps)

For your own crochet, gifts and handmade pieces you sell. Do not resell or share this PDF or copies of it.

☐ **Row 6**

Ch 3 (counts as dc), turn; dc in next 8 sts,
[ch 1, sk next st, dc in next st, **[**ch 1, sk next ch-1 sp, dc in next st**] 7 times**,
ch 1, sk next st, dc in next 5 sts, **[**dc in next ch-1 sp, dc in next st**] 2 times**,
dc in next 4 sts**] 3 times**,
ch 1, sk next st, dc in next st, **[**ch 1, sk next ch-1 sp, dc in next st**] 7 times**, ch 1,
sk next st, dc in next 8 sts, dc in top of turning ch (89 dc, 36 ch-1 sps)

☐ **Row 7**

Ch 3 (counts as dc), turn; dc in next 6 sts,
[ch 1, sk next st, dc in next st, **[**ch 1, sk next ch-1 sp, dc in next st**] 9 times**,
ch 1, sk next st, dc in next 9 sts**] 3 times**,
ch 1, sk next st, dc in next st, **[**ch 1, sk next ch-1 sp, dc in next st**] 9 times**, ch 1,
sk next st, dc in next 6 sts, dc in top of turning ch (81 dc, 44 ch-1 sps)

☐ **Row 8**

Ch 3 (counts as dc), turn;
[dc in next 4 sts, ch 1, sk next st, dc in next st,
[ch 1, sk next ch-1 sp, dc in next st**] 5 times**, dc in next ch-1 sp, dc in next st,
[ch 1, sk next ch-1 sp, dc in next st**] 5 times**, ch 1, sk next st, dc in next st**] 4 times**,
dc in next 3 sts, dc in top of turning ch (77 dc, 48 ch-1 sps)

☐ **Row 9**

Ch 3 (counts as dc), turn; dc in next 2 sts, ch 1, sk next st, dc in next st,
[[ch 1, sk next ch-1 sp, dc in next st**] 5 times**, dc in next ch-1 sp,
dc in next 3 sts, dc in next ch-1 sp, dc in next st,
[ch 1, sk next ch-1 sp, dc in next st**] 5 times**,
[ch 1, sk next st, dc in next st**] 2 times] 3 times**,
[ch 1, sk next ch-1 sp, dc in next st**] 5 times**, dc in next ch-1 sp, dc in next 3 sts,
dc in next ch-1 sp, dc in next st, **[**ch 1, sk next ch-1 sp, dc in next st**] 5 times**, ch 1,
sk next st, dc in next 2 sts, dc in top of turning ch (77 dc, 48 ch-1 sps)

☐ **Row 10**

Ch 3 (counts as dc), turn; dc in next 2 sts, dc in next ch-1 sp, dc in next st,
[[ch 1, sk next ch-1 sp, dc in next st**] 5 times**, ch 1, sk next st, dc in next 3 sts,
ch 1, sk next st, dc in next st, **[**ch 1, sk next ch-1 sp, dc in next st**] 5 times**,
[dc in next ch-1 sp, dc in next st**] 2 times] 3 times**,
[ch 1, sk next ch-1 sp, dc in next st**] 5 times**, ch 1, sk next st, dc in next 3 sts,
ch 1, sk next st, dc in next st, **[**ch 1, sk next ch-1 sp, dc in next st**] 5 times**,
dc in next ch-1 sp, dc in next 2 sts, dc in top of turning ch (77 dc, 48 ch-1 sps)

☐ **Row 11**

Ch 3 (counts as dc), turn;
[dc in next 4 sts, dc in next ch-1 sp, dc in next st,
[ch 1, sk next ch-1 sp, dc in next st**] 5 times**, ch 1, sk next st, dc in next st,
[ch 1, sk next ch-1 sp, dc in next st**] 5 times**, dc in next ch-1 sp, dc in next st**] 4 times**,
dc in next 3 sts, dc in top of turning ch (81 dc, 44 ch-1 sps)

☐ **Row 12**

Ch 3 (counts as dc), turn; dc in next 6 sts,
[dc in next ch-1 sp, dc in next st, **[**ch 1, sk next ch-1 sp, dc in next st**] 9 times**,
dc in next ch-1 sp, dc in next 9 sts**] 3 times**,
dc in next ch-1 sp, dc in next st, **[**ch 1, sk next ch-1 sp, dc in next st**] 9 times**,
dc in next ch-1 sp, dc in next 6 sts, dc in top of turning ch (89 dc, 36 ch-1 sps)

For your own crochet, gifts and handmade pieces you sell. Do not resell or share this PDF or copies of it.

☐ **Row 13**

Ch 3 (counts as dc), turn; dc in next 2 sts, ch 1, sk next st, dc in next st,
> **[**dc in next 4 sts, dc in next ch-1 sp, dc in next st,
> **[**ch 1, sk next ch-1 sp, dc in next st**] 7 times**, dc in next ch-1 sp,
> dc in next 5 sts, **[**ch 1, sk next st, dc in next st**] 2 times] 3 times**,

dc in next 4 sts, dc in next ch-1 sp, dc in next st,
[ch 1, sk next ch-1 sp, dc in next st**] 7 times**, dc in next ch-1 sp, dc in next 5 sts,
ch 1, sk next st, dc in next 2 sts, dc in top of turning ch (89 dc, 36 ch-1 sps)

☐ **Row 14**

Ch 3 (counts as dc), turn; dc in next 2 sts, ch 1, sk next ch-1 sp, dc in next st,
> **[**ch 1, sk next st, dc in next 5 sts, dc in next ch-1 sp, dc in next st,
> **[**ch 1, sk next ch-1 sp, dc in next st**] 5 times**, dc in next ch-1 sp,
> dc in next 5 sts, ch 1, sk next st, dc in next st,
> **[**ch 1, sk next ch-1 sp, dc in next st**] 2 times] 3 times**,

ch 1, sk next st, dc in next 5 sts, dc in next ch-1 sp, dc in next st,
[ch 1, sk next ch-1 sp, dc in next st**] 5 times**, dc in next ch-1 sp, dc in next 5 sts,
ch 1, sk next st, dc in next st, ch 1, sk next ch-1 sp, dc in next 2 sts,
dc in top of turning ch (89 dc, 36 ch-1 sps)

☐ **Row 15**

Ch 3 (counts as dc), turn; dc in next 2 sts,
[ch 1, sk next ch-1 sp, dc in next st**] 2 times**,
> **[**ch 1, sk next st, dc in next 5 sts, dc in next ch-1 sp, dc in next st,
> **[**ch 1, sk next ch-1 sp, dc in next st**] 3 times**, dc in next ch-1 sp,
> dc in next 5 sts, ch 1, sk next st, dc in next st,
> **[**ch 1, sk next ch-1 sp, dc in next st**] 4 times] 3 times**,

ch 1, sk next st, dc in next 5 sts, dc in next ch-1 sp, dc in next st,
[ch 1, sk next ch-1 sp, dc in next st**] 3 times**, dc in next ch-1 sp, dc in next 5 sts,
ch 1, sk next st, dc in next st, **[**ch 1, sk next ch-1 sp, dc in next st**] 2 times**,
dc in next st, dc in top of turning ch (89 dc, 36 ch-1 sps)

☐ **Row 16**

Ch 3 (counts as dc), turn; dc in next 2 sts,
[ch 1, sk next ch-1 sp, dc in next st**] 3 times**,
> **[**ch 1, sk next st, dc in next 5 sts, dc in next ch-1 sp, dc in next st, ch 1,
> sk next ch-1 sp, dc in next st, dc in next ch-1 sp, dc in next 5 sts, ch 1, sk next st,
> dc in next st, **[**ch 1, sk next ch-1 sp, dc in next st**] 6 times] 3 times**,

ch 1, sk next st, dc in next 5 sts, dc in next ch-1 sp, dc in next st, ch 1,
sk next ch-1 sp, dc in next st, dc in next ch-1 sp, dc in next 5 sts, ch 1, sk next st,
dc in next st, **[**ch 1, sk next ch-1 sp, dc in next st**] 3 times**, dc in next st,
dc in top of turning ch (89 dc, 36 ch-1 sps)

☐ **Row 17**

Ch 3 (counts as dc), turn; dc in next 2 sts,
[ch 1, sk next ch-1 sp, dc in next st**] 4 times**,
> **[**dc in next 6 sts, ch 1, sk next ch-1 sp, dc in next 7 sts,
> **[**ch 1, sk next ch-1 sp, dc in next st**] 8 times] 3 times**,

dc in next 6 sts, ch 1, sk next ch-1 sp, dc in next 7 sts,
[ch 1, sk next ch-1 sp, dc in next st**] 4 times**, dc in next st, dc in top of turning ch
(89 dc, 36 ch-1 sps)

For your own crochet, gifts and handmade pieces you sell. Do not resell or share this PDF or copies of it.

☐ **Row 18**

Ch 3 (counts as dc), turn; dc in next 2 sts,
[ch 1, sk next ch-1 sp, dc in next st**] 3 times**,
> **[**dc in next ch-1 sp, dc in next 5 sts, ch 1, sk next st, dc in next st, ch 1,
> sk next ch-1 sp, dc in next st, ch 1, sk next st, dc in next 5 sts, dc in next ch-1 sp,
> dc in next st, **[**ch 1, sk next ch-1 sp, dc in next st**] 6 times] 3 times**,

dc in next ch-1 sp, dc in next 5 sts, ch 1, sk next st, dc in next st, ch 1,
sk next ch-1 sp, dc in next st, ch 1, sk next st, dc in next 5 sts, dc in next ch-1 sp,
dc in next st, **[**ch 1, sk next ch-1 sp, dc in next st**] 3 times**, dc in next st,
dc in top of turning ch (89 dc, 36 ch-1 sps)

☐ **Row 19**

Ch 3 (counts as dc), turn; dc in next 2 sts,
[ch 1, sk next ch-1 sp, dc in next st**] 2 times**,
> **[**dc in next ch-1 sp, dc in next 5 sts, ch 1, sk next st, dc in next st,
> **[**ch 1, sk next ch-1 sp, dc in next st**] 3 times**, ch 1, sk next st, dc in next 5 sts,
> dc in next ch-1 sp, dc in next st, **[**ch 1, sk next ch-1 sp, dc in next st**] 4 times] 3 times**,

dc in next ch-1 sp, dc in next 5 sts, ch 1, sk next st, dc in next st,
[ch 1, sk next ch-1 sp, dc in next st**] 3 times**, ch 1, sk next st, dc in next 5 sts,
dc in next ch-1 sp, dc in next st, **[**ch 1, sk next ch-1 sp, dc in next st**] 2 times**,
dc in next st, dc in top of turning ch (89 dc, 36 ch-1 sps)

☐ **Row 20**

Ch 3 (counts as dc), turn; dc in next 2 sts, ch 1, sk next ch-1 sp, dc in next st,
> **[**dc in next ch-1 sp, dc in next 5 sts, ch 1, sk next st, dc in next st,
> **[**ch 1, sk next ch-1 sp, dc in next st**] 5 times**, ch 1, sk next st, dc in next 5 sts,
> dc in next ch-1 sp, dc in next st, **[**ch 1, sk next ch-1 sp, dc in next st**] 2 times] 3 times**,

dc in next ch-1 sp, dc in next 5 sts, ch 1, sk next st, dc in next st,
[ch 1, sk next ch-1 sp, dc in next st**] 5 times**, ch 1, sk next st, dc in next 5 sts,
dc in next ch-1 sp, dc in next st, ch 1, sk next ch-1 sp, dc in next 2 sts,
dc in top of turning ch (89 dc, 36 ch-1 sps)

☐ **Row 21**

Ch 3 (counts as dc), turn; dc in next 2 sts, dc in next ch-1 sp, dc in next st,
> **[**dc in next 4 sts, ch 1, sk next st, dc in next st,
> **[**ch 1, sk next ch-1 sp, dc in next st**] 7 times**, ch 1, sk next st, dc in next 5 sts,
> **[**dc in next ch-1 sp, dc in next st**] 2 times] 3 times**,

dc in next 4 sts, ch 1, sk next st, dc in next st,
[ch 1, sk next ch-1 sp, dc in next st**] 7 times**, ch 1, sk next st, dc in next 5 sts,
dc in next ch-1 sp, dc in next 2 sts, dc in top of turning ch (89 dc, 36 ch-1 sps)

☐ **Row 22**

Ch 3 (counts as dc), turn; dc in next 6 sts,
> **[**ch 1, sk next st, dc in next st, **[**ch 1, sk next ch-1 sp, dc in next st**] 9 times**,
> ch 1, sk next st, dc in next 9 sts**] 3 times**,

ch 1, sk next st, dc in next st, **[**ch 1, sk next ch-1 sp, dc in next st**] 9 times**, ch 1,
sk next st, dc in next 6 sts, dc in top of turning ch (81 dc, 44 ch-1 sps)

☐ **Row 23**

Ch 3 (counts as dc), turn;
> **[**dc in next 4 sts, ch 1, sk next st, dc in next st,
> **[**ch 1, sk next ch-1 sp, dc in next st**] 5 times**, dc in next ch-1 sp, dc in next st,
> **[**ch 1, sk next ch-1 sp, dc in next st**] 5 times**, ch 1, sk next st, dc in next st**] 4 times**,

dc in next 3 sts, dc in top of turning ch (77 dc, 48 ch-1 sps)

For your own crochet, gifts and handmade pieces you sell. Do not resell or share this PDF or copies of it.

☐ **Row 24**

Ch 3 (counts as dc), turn; dc in next 2 sts, ch 1, sk next st, dc in next st,
[[ch 1, sk next ch-1 sp, dc in next st**] 5 times**, dc in next ch-1 sp,
dc in next 3 sts, dc in next ch-1 sp, dc in next st,
[ch 1, sk next ch-1 sp, dc in next st**] 5 times**,
[ch 1, sk next st, dc in next st**] 2 times] 3 times**,
[ch 1, sk next ch-1 sp, dc in next st**] 5 times**, dc in next ch-1 sp, dc in next 3 sts,
dc in next ch-1 sp, dc in next st, **[**ch 1, sk next ch-1 sp, dc in next st**] 5 times**, ch 1,
sk next st, dc in next 2 sts, dc in top of turning ch (77 dc, 48 ch-1 sps)

☐ **Row 25**

Ch 3 (counts as dc), turn; dc in next 2 sts, dc in next ch-1 sp, dc in next st,
[[ch 1, sk next ch-1 sp, dc in next st**] 5 times**, ch 1, sk next st, dc in next 3 sts,
ch 1, sk next st, dc in next st, **[**ch 1, sk next ch-1 sp, dc in next st**] 5 times**,
[dc in next ch-1 sp, dc in next st**] 2 times] 3 times**,
[ch 1, sk next ch-1 sp, dc in next st**] 5 times**, ch 1, sk next st, dc in next 3 sts,
ch 1, sk next st, dc in next st, **[**ch 1, sk next ch-1 sp, dc in next st**] 5 times**,
dc in next ch-1 sp, dc in next 2 sts, dc in top of turning ch (77 dc, 48 ch-1 sps)

☐ **Row 26**

Ch 3 (counts as dc), turn;
[dc in next 4 sts, dc in next ch-1 sp, dc in next st,
[ch 1, sk next ch-1 sp, dc in next st**] 5 times**, ch 1, sk next st, dc in next st,
[ch 1, sk next ch-1 sp, dc in next st**] 5 times**, dc in next ch-1 sp, dc in next st**] 4 times**,
dc in next 3 sts, dc in top of turning ch (81 dc, 44 ch-1 sps)

☐ **Row 27**

Ch 3 (counts as dc), turn; dc in next 6 sts,
[dc in next ch-1 sp, dc in next st, **[**ch 1, sk next ch-1 sp, dc in next st**] 9 times**,
dc in next ch-1 sp, dc in next 9 sts**] 3 times**,
dc in next ch-1 sp, dc in next st, **[**ch 1, sk next ch-1 sp, dc in next st**] 9 times**,
dc in next ch-1 sp, dc in next 6 sts, dc in top of turning ch (89 dc, 36 ch-1 sps)

☐ **Row 28**

Ch 3 (counts as dc), turn; dc in next 2 sts, ch 1, sk next st, dc in next st,
[dc in next 4 sts, dc in next ch-1 sp, dc in next st,
[ch 1, sk next ch-1 sp, dc in next st**] 7 times**, dc in next ch-1 sp,
dc in next 5 sts, **[**ch 1, sk next st, dc in next st**] 2 times] 3 times**,
dc in next 4 sts, dc in next ch-1 sp, dc in next st,
[ch 1, sk next ch-1 sp, dc in next st**] 7 times**, dc in next ch-1 sp, dc in next 5 sts,
ch 1, sk next st, dc in next 2 sts, dc in top of turning ch (89 dc, 36 ch-1 sps)

☐ **Row 29**

Ch 3 (counts as dc), turn; dc in next 2 sts, ch 1, sk next ch-1 sp, dc in next st,
[ch 1, sk next st, dc in next 5 sts, dc in next ch-1 sp, dc in next st,
[ch 1, sk next ch-1 sp, dc in next st**] 5 times**, dc in next ch-1 sp,
dc in next 5 sts, ch 1, sk next st, dc in next st,
[ch 1, sk next ch-1 sp, dc in next st**] 2 times] 3 times**,
ch 1, sk next st, dc in next 5 sts, dc in next ch-1 sp, dc in next st,
[ch 1, sk next ch-1 sp, dc in next st**] 5 times**, dc in next ch-1 sp, dc in next 5 sts,
ch 1, sk next st, dc in next st, ch 1, sk next ch-1 sp, dc in next 2 sts,
dc in top of turning ch (89 dc, 36 ch-1 sps)

For your own crochet, gifts and handmade pieces you sell. Do not resell or share this PDF or copies of it.

☐ **Row 30**

Ch 3 (counts as dc), turn; dc in next 2 sts,
[ch 1, sk next ch-1 sp, dc in next st**] 2 times**,
> **[**ch 1, sk next st, dc in next 5 sts, dc in next ch-1 sp, dc in next st,
> **[**ch 1, sk next ch-1 sp, dc in next st**] 3 times**, dc in next ch-1 sp,
> dc in next 5 sts, ch 1, sk next st, dc in next st,
> **[**ch 1, sk next ch-1 sp, dc in next st**] 4 times] 3 times**,

ch 1, sk next st, dc in next 5 sts, dc in next ch-1 sp, dc in next st,
[ch 1, sk next ch-1 sp, dc in next st**] 3 times**, dc in next ch-1 sp, dc in next 5 sts,
ch 1, sk next st, dc in next st, **[**ch 1, sk next ch-1 sp, dc in next st**] 2 times**,
dc in next st, dc in top of turning ch (89 dc, 36 ch-1 sps)

☐ **Row 31**

Ch 3 (counts as dc), turn; dc in next 2 sts,
[ch 1, sk next ch-1 sp, dc in next st**] 3 times**,
> **[**ch 1, sk next st, dc in next 5 sts, dc in next ch-1 sp, dc in next st, ch 1,
> sk next ch-1 sp, dc in next st, dc in next ch-1 sp, dc in next 5 sts, ch 1, sk next st,
> dc in next st, **[**ch 1, sk next ch-1 sp, dc in next st**] 6 times] 3 times**,

ch 1, sk next st, dc in next 5 sts, dc in next ch-1 sp, dc in next st, ch 1,
sk next ch-1 sp, dc in next st, dc in next ch-1 sp, dc in next 5 sts, ch 1, sk next st,
dc in next st, **[**ch 1, sk next ch-1 sp, dc in next st**] 3 times**, dc in next st,
dc in top of turning ch (89 dc, 36 ch-1 sps)

☐ **Row 32**

Ch 3 (counts as dc), turn; dc in next 2 sts,
[ch 1, sk next ch-1 sp, dc in next st**] 4 times**,
> **[**dc in next 6 sts, ch 1, sk next ch-1 sp, dc in next 7 sts,
> **[**ch 1, sk next ch-1 sp, dc in next st**] 8 times] 3 times**,

dc in next 6 sts, ch 1, sk next ch-1 sp, dc in next 7 sts,
[ch 1, sk next ch-1 sp, dc in next st**] 4 times**, dc in next st, dc in top of turning ch
(89 dc, 36 ch-1 sps)

☐ **Row 33**

Ch 3 (counts as dc), turn; dc in next 2 sts,
[ch 1, sk next ch-1 sp, dc in next st**] 3 times**,
> **[**dc in next ch-1 sp, dc in next 5 sts, ch 1, sk next st, dc in next st, ch 1,
> sk next ch-1 sp, dc in next st, ch 1, sk next st, dc in next 5 sts, dc in next ch-1 sp,
> dc in next st, **[**ch 1, sk next ch-1 sp, dc in next st**] 6 times] 3 times**,

dc in next ch-1 sp, dc in next 5 sts, ch 1, sk next st, dc in next st, ch 1,
sk next ch-1 sp, dc in next st, ch 1, sk next st, dc in next 5 sts, dc in next ch-1 sp,
dc in next st, **[**ch 1, sk next ch-1 sp, dc in next st**] 3 times**, dc in next st,
dc in top of turning ch (89 dc, 36 ch-1 sps)

☐ **Row 34**

Ch 3 (counts as dc), turn; dc in next 2 sts,
[ch 1, sk next ch-1 sp, dc in next st**] 2 times**,
> **[**dc in next ch-1 sp, dc in next 5 sts, ch 1, sk next st, dc in next st,
> **[**ch 1, sk next ch-1 sp, dc in next st**] 3 times**, ch 1, sk next st, dc in next 5 sts,
> dc in next ch-1 sp, dc in next st, **[**ch 1, sk next ch-1 sp, dc in next st**] 4 times] 3 times**,

dc in next ch-1 sp, dc in next 5 sts, ch 1, sk next st, dc in next st,
[ch 1, sk next ch-1 sp, dc in next st**] 3 times**, ch 1, sk next st, dc in next 5 sts,
dc in next ch-1 sp, dc in next st, **[**ch 1, sk next ch-1 sp, dc in next st**] 2 times**,
dc in next st, dc in top of turning ch (89 dc, 36 ch-1 sps)

For your own crochet, gifts and handmade pieces you sell. Do not resell or share this PDF or copies of it.

☐ **Row 35**

Ch 3 (counts as dc), turn; dc in next 2 sts, ch 1, sk next ch-1 sp, dc in next st,
[dc in next ch-1 sp, dc in next 5 sts, ch 1, sk next st, dc in next st,
[ch 1, sk next ch-1 sp, dc in next st**] 5 times**, ch 1, sk next st, dc in next 5 sts,
dc in next ch-1 sp, dc in next st, **[**ch 1, sk next ch-1 sp, dc in next st**] 2 times] 3 times**,
dc in next ch-1 sp, dc in next 5 sts, ch 1, sk next st, dc in next st,
[ch 1, sk next ch-1 sp, dc in next st**] 5 times**, ch 1, sk next st, dc in next 5 sts,
dc in next ch-1 sp, dc in next st, ch 1, sk next ch-1 sp, dc in next 2 sts,
dc in top of turning ch (89 dc, 36 ch-1 sps)

☐ **Row 36**

Ch 3 (counts as dc), turn; dc in next 2 sts, dc in next ch-1 sp, dc in next st,
[dc in next 4 sts, ch 1, sk next st, dc in next st,
[ch 1, sk next ch-1 sp, dc in next st**] 7 times**, ch 1, sk next st, dc in next 5 sts,
[dc in next ch-1 sp, dc in next st**] 2 times] 3 times**,
dc in next 4 sts, ch 1, sk next st, dc in next st,
[ch 1, sk next ch-1 sp, dc in next st**] 7 times**, ch 1, sk next st, dc in next 5 sts,
dc in next ch-1 sp, dc in next 2 sts, dc in top of turning ch (89 dc, 36 ch-1 sps)

☐ **Row 37**

Ch 3 (counts as dc), turn; dc in next 6 sts,
[ch 1, sk next st, dc in next st, **[**ch 1, sk next ch-1 sp, dc in next st**] 9 times**,
ch 1, sk next st, dc in next 9 sts**] 3 times**,
ch 1, sk next st, dc in next st, **[**ch 1, sk next ch-1 sp, dc in next st**] 9 times**, ch 1,
sk next st, dc in next 6 sts, dc in top of turning ch (81 dc, 44 ch-1 sps)

☐ **Row 38**

Ch 3 (counts as dc), turn;
[dc in next 4 sts, ch 1, sk next st, dc in next st,
[ch 1, sk next ch-1 sp, dc in next st**] 5 times**, dc in next ch-1 sp, dc in next st,
[ch 1, sk next ch-1 sp, dc in next st**] 5 times**, ch 1, sk next st, dc in next st**] 4 times**,
dc in next 3 sts, dc in top of turning ch (77 dc, 48 ch-1 sps)

☐ **Row 39**

Ch 3 (counts as dc), turn; dc in next 2 sts, ch 1, sk next st, dc in next st,
[[ch 1, sk next ch-1 sp, dc in next st**] 5 times**, dc in next ch-1 sp,
dc in next 3 sts, dc in next ch-1 sp, dc in next st,
[ch 1, sk next ch-1 sp, dc in next st**] 5 times**,
[ch 1, sk next st, dc in next st**] 2 times] 3 times**,
[ch 1, sk next ch-1 sp, dc in next st**] 5 times**, dc in next ch-1 sp, dc in next 3 sts,
dc in next ch-1 sp, dc in next st, **[**ch 1, sk next ch-1 sp, dc in next st**] 5 times**, ch 1,
sk next st, dc in next 2 sts, dc in top of turning ch (77 dc, 48 ch-1 sps)

☐ **Row 40**

Ch 3 (counts as dc), turn; dc in next 2 sts, dc in next ch-1 sp, dc in next st,
[[ch 1, sk next ch-1 sp, dc in next st**] 5 times**, ch 1, sk next st, dc in next 3 sts,
ch 1, sk next st, dc in next st, **[**ch 1, sk next ch-1 sp, dc in next st**] 5 times**,
[dc in next ch-1 sp, dc in next st**] 2 times] 3 times**,
[ch 1, sk next ch-1 sp, dc in next st**] 5 times**, ch 1, sk next st, dc in next 3 sts,
ch 1, sk next st, dc in next st, **[**ch 1, sk next ch-1 sp, dc in next st**] 5 times**,
dc in next ch-1 sp, dc in next 2 sts, dc in top of turning ch (77 dc, 48 ch-1 sps)

☐ **Row 41**

Ch 3 (counts as dc), turn;
[dc in next 4 sts, dc in next ch-1 sp, dc in next st,
[ch 1, sk next ch-1 sp, dc in next st**] 5 times**, ch 1, sk next st, dc in next st,
[ch 1, sk next ch-1 sp, dc in next st**] 5 times**, dc in next ch-1 sp, dc in next st**] 4 times**,
dc in next 3 sts, dc in top of turning ch (81 dc, 44 ch-1 sps)

For your own crochet, gifts and handmade pieces you sell. Do not resell or share this PDF or copies of it.

☐ **Row 42**

Ch 3 (counts as dc), turn; dc in next 6 sts,
> **[**dc in next ch-1 sp, dc in next st, **[**ch 1, sk next ch-1 sp, dc in next st**] 9 times**,
> dc in next ch-1 sp, dc in next 9 sts**] 3 times**,

dc in next ch-1 sp, dc in next st, **[**ch 1, sk next ch-1 sp, dc in next st**] 9 times**,
dc in next ch-1 sp, dc in next 6 sts, dc in top of turning ch (89 dc, 36 ch-1 sps)

☐ **Row 43**

Ch 3 (counts as dc), turn; dc in next 2 sts, ch 1, sk next st, dc in next st,
> **[**dc in next 4 sts, dc in next ch-1 sp, dc in next st,
> **[**ch 1, sk next ch-1 sp, dc in next st**] 7 times**, dc in next ch-1 sp,
> dc in next 5 sts, **[**ch 1, sk next st, dc in next st**] 2 times] 3 times**,

dc in next 4 sts, dc in next ch-1 sp, dc in next st,
[ch 1, sk next ch-1 sp, dc in next st**] 7 times**, dc in next ch-1 sp, dc in next 5 sts,
ch 1, sk next st, dc in next 2 sts, dc in top of turning ch (89 dc, 36 ch-1 sps)

☐ **Row 44**

Ch 3 (counts as dc), turn; dc in next 2 sts, ch 1, sk next ch-1 sp, dc in next st,
> **[**ch 1, sk next st, dc in next 5 sts, dc in next ch-1 sp, dc in next st,
> **[**ch 1, sk next ch-1 sp, dc in next st**] 5 times**, dc in next ch-1 sp,
> dc in next 5 sts, ch 1, sk next st, dc in next st,
> **[**ch 1, sk next ch-1 sp, dc in next st**] 2 times] 3 times**,

ch 1, sk next st, dc in next 5 sts, dc in next ch-1 sp, dc in next st,
[ch 1, sk next ch-1 sp, dc in next st**] 5 times**, dc in next ch-1 sp, dc in next 5 sts,
ch 1, sk next st, dc in next st, ch 1, sk next ch-1 sp, dc in next 2 sts,
dc in top of turning ch (89 dc, 36 ch-1 sps)

☐ **Row 45**

Ch 3 (counts as dc), turn; dc in next 2 sts,
[ch 1, sk next ch-1 sp, dc in next st**] 2 times**,
> **[**ch 1, sk next st, dc in next 5 sts, dc in next ch-1 sp, dc in next st,
> **[**ch 1, sk next ch-1 sp, dc in next st**] 3 times**, dc in next ch-1 sp,
> dc in next 5 sts, ch 1, sk next st, dc in next st,
> **[**ch 1, sk next ch-1 sp, dc in next st**] 4 times] 3 times**,

ch 1, sk next st, dc in next 5 sts, dc in next ch-1 sp, dc in next st,
[ch 1, sk next ch-1 sp, dc in next st**] 3 times**, dc in next ch-1 sp, dc in next 5 sts,
ch 1, sk next st, dc in next st, **[**ch 1, sk next ch-1 sp, dc in next st**] 2 times**,
dc in next st, dc in top of turning ch (89 dc, 36 ch-1 sps)

☐ **Row 46**

Ch 3 (counts as dc), turn; dc in next 2 sts,
[ch 1, sk next ch-1 sp, dc in next st**] 3 times**,
> **[**ch 1, sk next st, dc in next 5 sts, dc in next ch-1 sp, dc in next st, ch 1,
> sk next ch-1 sp, dc in next st, dc in next ch-1 sp, dc in next 5 sts, ch 1, sk next st,
> dc in next st, **[**ch 1, sk next ch-1 sp, dc in next st**] 6 times] 3 times**,

ch 1, sk next st, dc in next 5 sts, dc in next ch-1 sp, dc in next st, ch 1,
sk next ch-1 sp, dc in next st, dc in next ch-1 sp, dc in next 5 sts, ch 1, sk next st,
dc in next st, **[**ch 1, sk next ch-1 sp, dc in next st**] 3 times**, dc in next st,
dc in top of turning ch (89 dc, 36 ch-1 sps)

☐ **Row 47**

Ch 3 (counts as dc), turn; dc in next 2 sts,
[ch 1, sk next ch-1 sp, dc in next st**] 4 times**,
> **[**dc in next 6 sts, ch 1, sk next ch-1 sp, dc in next 7 sts,
> **[**ch 1, sk next ch-1 sp, dc in next st**] 8 times] 3 times**,

dc in next 6 sts, ch 1, sk next ch-1 sp, dc in next 7 sts,
[ch 1, sk next ch-1 sp, dc in next st**] 4 times**, dc in next st, dc in top of turning ch
(89 dc, 36 ch-1 sps)

For your own crochet, gifts and handmade pieces you sell. Do not resell or share this PDF or copies of it.

☐ **Row 48**

Ch 3 (counts as dc), turn; dc in next 2 sts,
[ch 1, sk next ch-1 sp, dc in next st**] 3 times**,
> **[**dc in next ch-1 sp, dc in next 5 sts, ch 1, sk next st, dc in next st, ch 1,
> sk next ch-1 sp, dc in next st, ch 1, sk next st, dc in next 5 sts, dc in next ch-1 sp,
> dc in next st, **[**ch 1, sk next ch-1 sp, dc in next st**] 6 times] 3 times**,

dc in next ch-1 sp, dc in next 5 sts, ch 1, sk next st, dc in next st, ch 1,
sk next ch-1 sp, dc in next st, ch 1, sk next st, dc in next 5 sts, dc in next ch-1 sp,
dc in next st, **[**ch 1, sk next ch-1 sp, dc in next st**] 3 times**, dc in next st,
dc in top of turning ch (89 dc, 36 ch-1 sps)

☐ **Row 49**

Ch 3 (counts as dc), turn; dc in next 2 sts,
[ch 1, sk next ch-1 sp, dc in next st**] 2 times**,
> **[**dc in next ch-1 sp, dc in next 5 sts, ch 1, sk next st, dc in next st,
> **[**ch 1, sk next ch-1 sp, dc in next st**] 3 times**, ch 1, sk next st, dc in next 5 sts,
> dc in next ch-1 sp, dc in next st, **[**ch 1, sk next ch-1 sp, dc in next st**] 4 times] 3 times**,

dc in next ch-1 sp, dc in next 5 sts, ch 1, sk next st, dc in next st,
[ch 1, sk next ch-1 sp, dc in next st**] 3 times**, ch 1, sk next st, dc in next 5 sts,
dc in next ch-1 sp, dc in next st, **[**ch 1, sk next ch-1 sp, dc in next st**] 2 times**,
dc in next st, dc in top of turning ch (89 dc, 36 ch-1 sps)

☐ **Row 50**

Ch 3 (counts as dc), turn; dc in next 2 sts, ch 1, sk next ch-1 sp, dc in next st,
> **[**dc in next ch-1 sp, dc in next 5 sts, ch 1, sk next st, dc in next st,
> **[**ch 1, sk next ch-1 sp, dc in next st**] 5 times**, ch 1, sk next st, dc in next 5 sts,
> dc in next ch-1 sp, dc in next st, **[**ch 1, sk next ch-1 sp, dc in next st**] 2 times] 3 times**,

dc in next ch-1 sp, dc in next 5 sts, ch 1, sk next st, dc in next st,
[ch 1, sk next ch-1 sp, dc in next st**] 5 times**, ch 1, sk next st, dc in next 5 sts,
dc in next ch-1 sp, dc in next st, ch 1, sk next ch-1 sp, dc in next 2 sts,
dc in top of turning ch (89 dc, 36 ch-1 sps)

☐ **Row 51**

Ch 3 (counts as dc), turn; dc in next 2 sts, dc in next ch-1 sp, dc in next st,
> **[**dc in next 4 sts, ch 1, sk next st, dc in next st,
> **[**ch 1, sk next ch-1 sp, dc in next st**] 7 times**, ch 1, sk next st, dc in next 5 sts,
> **[**dc in next ch-1 sp, dc in next st**] 2 times] 3 times**,

dc in next 4 sts, ch 1, sk next st, dc in next st,
[ch 1, sk next ch-1 sp, dc in next st**] 7 times**, ch 1, sk next st, dc in next 5 sts,
dc in next ch-1 sp, dc in next 2 sts, dc in top of turning ch (89 dc, 36 ch-1 sps)

☐ **Row 52**

Ch 3 (counts as dc), turn; dc in next 6 sts,
> **[**ch 1, sk next st, dc in next st, **[**ch 1, sk next ch-1 sp, dc in next st**] 9 times**,
> ch 1, sk next st, dc in next 9 sts**] 3 times**,

ch 1, sk next st, dc in next st, **[**ch 1, sk next ch-1 sp, dc in next st**] 9 times**, ch 1,
sk next st, dc in next 6 sts, dc in top of turning ch (81 dc, 44 ch-1 sps)

☐ **Row 53**

Ch 3 (counts as dc), turn;
> **[**dc in next 4 sts, ch 1, sk next st, dc in next st,
> **[**ch 1, sk next ch-1 sp, dc in next st**] 5 times**, dc in next ch-1 sp, dc in next st,
> **[**ch 1, sk next ch-1 sp, dc in next st**] 5 times**, ch 1, sk next st, dc in next st**] 4 times**,

dc in next 3 sts, dc in top of turning ch (77 dc, 48 ch-1 sps)

For your own crochet, gifts and handmade pieces you sell. Do not resell or share this PDF or copies of it.

☐ **Row 54**

Ch 3 (counts as dc), turn; dc in next 2 sts, ch 1, sk next st, dc in next st,
[[ch 1, sk next ch-1 sp, dc in next st**] 5 times**, dc in next ch-1 sp,
dc in next 3 sts, dc in next ch-1 sp, dc in next st,
[ch 1, sk next ch-1 sp, dc in next st**] 5 times**,
[ch 1, sk next st, dc in next st**] 2 times] 3 times**,
[ch 1, sk next ch-1 sp, dc in next st**] 5 times**, dc in next ch-1 sp, dc in next 3 sts,
dc in next ch-1 sp, dc in next st, **[**ch 1, sk next ch-1 sp, dc in next st**] 5 times**, ch 1,
sk next st, dc in next 2 sts, dc in top of turning ch (77 dc, 48 ch-1 sps)

☐ **Row 55**

Ch 3 (counts as dc), turn; dc in next 2 sts, dc in next ch-1 sp, dc in next st,
[[ch 1, sk next ch-1 sp, dc in next st**] 5 times**, ch 1, sk next st, dc in next 3 sts,
ch 1, sk next st, dc in next st, **[**ch 1, sk next ch-1 sp, dc in next st**] 5 times**,
[dc in next ch-1 sp, dc in next st**] 2 times] 3 times**,
[ch 1, sk next ch-1 sp, dc in next st**] 5 times**, ch 1, sk next st, dc in next 3 sts,
ch 1, sk next st, dc in next st, **[**ch 1, sk next ch-1 sp, dc in next st**] 5 times**,
dc in next ch-1 sp, dc in next 2 sts, dc in top of turning ch (77 dc, 48 ch-1 sps)

☐ **Row 56**

Ch 3 (counts as dc), turn;
[dc in next 4 sts, dc in next ch-1 sp, dc in next st,
[ch 1, sk next ch-1 sp, dc in next st**] 5 times**, ch 1, sk next st, dc in next st,
[ch 1, sk next ch-1 sp, dc in next st**] 5 times**, dc in next ch-1 sp, dc in next st**] 4 times**,
dc in next 3 sts, dc in top of turning ch (81 dc, 44 ch-1 sps)

☐ **Row 57**

Ch 3 (counts as dc), turn; dc in next 6 sts,
[dc in next ch-1 sp, dc in next st, **[**ch 1, sk next ch-1 sp, dc in next st**] 9 times**,
dc in next ch-1 sp, dc in next 9 sts**] 3 times**,
dc in next ch-1 sp, dc in next st, **[**ch 1, sk next ch-1 sp, dc in next st**] 9 times**,
dc in next ch-1 sp, dc in next 6 sts, dc in top of turning ch (89 dc, 36 ch-1 sps)

☐ **Row 58**

Ch 3 (counts as dc), turn; dc in next 2 sts, ch 1, sk next st, dc in next st,
[dc in next 4 sts, dc in next ch-1 sp, dc in next st,
[ch 1, sk next ch-1 sp, dc in next st**] 7 times**, dc in next ch-1 sp,
dc in next 5 sts, **[**ch 1, sk next st, dc in next st**] 2 times] 3 times**,
dc in next 4 sts, dc in next ch-1 sp, dc in next st,
[ch 1, sk next ch-1 sp, dc in next st**] 7 times**, dc in next ch-1 sp, dc in next 5 sts,
ch 1, sk next st, dc in next 2 sts, dc in top of turning ch (89 dc, 36 ch-1 sps)

☐ **Row 59**

Ch 3 (counts as dc), turn; dc in next 2 sts, ch 1, sk next ch-1 sp, dc in next st,
[ch 1, sk next st, dc in next 5 sts, dc in next ch-1 sp, dc in next st,
[ch 1, sk next ch-1 sp, dc in next st**] 5 times**, dc in next ch-1 sp,
dc in next 5 sts, ch 1, sk next st, dc in next st,
[ch 1, sk next ch-1 sp, dc in next st**] 2 times] 3 times**,
ch 1, sk next st, dc in next 5 sts, dc in next ch-1 sp, dc in next st,
[ch 1, sk next ch-1 sp, dc in next st**] 5 times**, dc in next ch-1 sp, dc in next 5 sts,
ch 1, sk next st, dc in next st, ch 1, sk next ch-1 sp, dc in next 2 sts,
dc in top of turning ch (89 dc, 36 ch-1 sps)

For your own crochet, gifts and handmade pieces you sell. Do not resell or share this PDF or copies of it.

☐ **Row 60**

Ch 3 (counts as dc), turn; dc in next 2 sts,
[ch 1, sk next ch-1 sp, dc in next st**] 2 times**,
> **[**ch 1, sk next st, dc in next 5 sts, dc in next ch-1 sp, dc in next st,
> **[**ch 1, sk next ch-1 sp, dc in next st**] 3 times**, dc in next ch-1 sp,
> dc in next 5 sts, ch 1, sk next st, dc in next st,
> **[**ch 1, sk next ch-1 sp, dc in next st**] 4 times] 3 times**,

ch 1, sk next st, dc in next 5 sts, dc in next ch-1 sp, dc in next st,
[ch 1, sk next ch-1 sp, dc in next st**] 3 times**, dc in next ch-1 sp, dc in next 5 sts,
ch 1, sk next st, dc in next st, **[**ch 1, sk next ch-1 sp, dc in next st**] 2 times**,
dc in next st, dc in top of turning ch (89 dc, 36 ch-1 sps)

☐ **Row 61**

Ch 3 (counts as dc), turn; dc in next 2 sts,
[ch 1, sk next ch-1 sp, dc in next st**] 3 times**,
> **[**ch 1, sk next st, dc in next 5 sts, dc in next ch-1 sp, dc in next st, ch 1,
> sk next ch-1 sp, dc in next st, dc in next ch-1 sp, dc in next 5 sts, ch 1, sk next st,
> dc in next st, **[**ch 1, sk next ch-1 sp, dc in next st**] 6 times] 3 times**,

ch 1, sk next st, dc in next 5 sts, dc in next ch-1 sp, dc in next st, ch 1,
sk next ch-1 sp, dc in next st, dc in next ch-1 sp, dc in next 5 sts, ch 1, sk next st,
dc in next st, **[**ch 1, sk next ch-1 sp, dc in next st**] 3 times**, dc in next st,
dc in top of turning ch (89 dc, 36 ch-1 sps)

☐ **Row 62**

Ch 3 (counts as dc), turn; dc in next 2 sts,
[ch 1, sk next ch-1 sp, dc in next st**] 4 times**,
> **[**dc in next 6 sts, ch 1, sk next ch-1 sp, dc in next 7 sts,
> **[**ch 1, sk next ch-1 sp, dc in next st**] 8 times] 3 times**,

dc in next 6 sts, ch 1, sk next ch-1 sp, dc in next 7 sts,
[ch 1, sk next ch-1 sp, dc in next st**] 4 times**, dc in next st, dc in top of turning ch
(89 dc, 36 ch-1 sps)

☐ **Row 63**

Ch 3 (counts as dc), turn; dc in next 2 sts,
[ch 1, sk next ch-1 sp, dc in next st**] 3 times**,
> **[**dc in next ch-1 sp, dc in next 5 sts, ch 1, sk next st, dc in next st, ch 1,
> sk next ch-1 sp, dc in next st, ch 1, sk next st, dc in next 5 sts, dc in next ch-1 sp,
> dc in next st, **[**ch 1, sk next ch-1 sp, dc in next st**] 6 times] 3 times**,

dc in next ch-1 sp, dc in next 5 sts, ch 1, sk next st, dc in next st, ch 1,
sk next ch-1 sp, dc in next st, ch 1, sk next st, dc in next 5 sts, dc in next ch-1 sp,
dc in next st, **[**ch 1, sk next ch-1 sp, dc in next st**] 3 times**, dc in next st,
dc in top of turning ch (89 dc, 36 ch-1 sps)

☐ **Row 64**

Ch 3 (counts as dc), turn; dc in next 2 sts,
[ch 1, sk next ch-1 sp, dc in next st**] 2 times**,
> **[**dc in next ch-1 sp, dc in next 5 sts, ch 1, sk next st, dc in next st,
> **[**ch 1, sk next ch-1 sp, dc in next st**] 3 times**, ch 1, sk next st, dc in next 5 sts,
> dc in next ch-1 sp, dc in next st, **[**ch 1, sk next ch-1 sp, dc in next st**] 4 times] 3 times**,

dc in next ch-1 sp, dc in next 5 sts, ch 1, sk next st, dc in next st,
[ch 1, sk next ch-1 sp, dc in next st**] 3 times**, ch 1, sk next st, dc in next 5 sts,
dc in next ch-1 sp, dc in next st, **[**ch 1, sk next ch-1 sp, dc in next st**] 2 times**,
dc in next st, dc in top of turning ch (89 dc, 36 ch-1 sps)

For your own crochet, gifts and handmade pieces you sell. Do not resell or share this PDF or copies of it.

☐ **Row 65**

Ch 3 (counts as dc), turn; dc in next 2 sts, ch 1, sk next ch-1 sp, dc in next st,
[dc in next ch-1 sp, dc in next 5 sts, ch 1, sk next st, dc in next st,
[ch 1, sk next ch-1 sp, dc in next st**] 5 times**, ch 1, sk next st, dc in next 5 sts,
dc in next ch-1 sp, dc in next st, **[**ch 1, sk next ch-1 sp, dc in next st**] 2 times] 3 times**,
dc in next ch-1 sp, dc in next 5 sts, ch 1, sk next st, dc in next st,
[ch 1, sk next ch-1 sp, dc in next st**] 5 times**, ch 1, sk next st, dc in next 5 sts,
dc in next ch-1 sp, dc in next st, ch 1, sk next ch-1 sp, dc in next 2 sts,
dc in top of turning ch (89 dc, 36 ch-1 sps)

☐ **Row 66**

Ch 3 (counts as dc), turn; dc in next 2 sts, dc in next ch-1 sp, dc in next st,
[dc in next 4 sts, ch 1, sk next st, dc in next st,
[ch 1, sk next ch-1 sp, dc in next st**] 7 times**, ch 1, sk next st, dc in next 5 sts,
[dc in next ch-1 sp, dc in next st**] 2 times] 3 times**,
dc in next 4 sts, ch 1, sk next st, dc in next st,
[ch 1, sk next ch-1 sp, dc in next st**] 7 times**, ch 1, sk next st, dc in next 5 sts,
dc in next ch-1 sp, dc in next 2 sts, dc in top of turning ch (89 dc, 36 ch-1 sps)

☐ **Row 67**

Ch 3 (counts as dc), turn; dc in next 6 sts,
[ch 1, sk next st, dc in next st, **[**ch 1, sk next ch-1 sp, dc in next st**] 9 times**,
ch 1, sk next st, dc in next 9 sts**] 3 times**,
ch 1, sk next st, dc in next st, **[**ch 1, sk next ch-1 sp, dc in next st**] 9 times**, ch 1,
sk next st, dc in next 6 sts, dc in top of turning ch (81 dc, 44 ch-1 sps)

☐ **Row 68**

Ch 3 (counts as dc), turn;
[dc in next 4 sts, ch 1, sk next st, dc in next st,
[ch 1, sk next ch-1 sp, dc in next st**] 5 times**, dc in next ch-1 sp, dc in next st,
[ch 1, sk next ch-1 sp, dc in next st**] 5 times**, ch 1, sk next st, dc in next st**] 4 times**,
dc in next 3 sts, dc in top of turning ch (77 dc, 48 ch-1 sps)

☐ **Row 69**

Ch 3 (counts as dc), turn; dc in next 2 sts, ch 1, sk next st, dc in next st,
[[ch 1, sk next ch-1 sp, dc in next st**] 5 times**, dc in next ch-1 sp,
dc in next 3 sts, dc in next ch-1 sp, dc in next st,
[ch 1, sk next ch-1 sp, dc in next st**] 5 times**,
[ch 1, sk next st, dc in next st**] 2 times] 3 times**,
[ch 1, sk next ch-1 sp, dc in next st**] 5 times**, dc in next ch-1 sp, dc in next 3 sts,
dc in next ch-1 sp, dc in next st, **[**ch 1, sk next ch-1 sp, dc in next st**] 5 times**, ch 1,
sk next st, dc in next 2 sts, dc in top of turning ch (77 dc, 48 ch-1 sps)

☐ **Row 70**

Ch 3 (counts as dc), turn; dc in next 2 sts, dc in next ch-1 sp, dc in next st,
[[ch 1, sk next ch-1 sp, dc in next st**] 5 times**, ch 1, sk next st, dc in next 3 sts,
ch 1, sk next st, dc in next st, **[**ch 1, sk next ch-1 sp, dc in next st**] 5 times**,
[dc in next ch-1 sp, dc in next st**] 2 times] 3 times**,
[ch 1, sk next ch-1 sp, dc in next st**] 5 times**, ch 1, sk next st, dc in next 3 sts,
ch 1, sk next st, dc in next st, **[**ch 1, sk next ch-1 sp, dc in next st**] 5 times**,
dc in next ch-1 sp, dc in next 2 sts, dc in top of turning ch (77 dc, 48 ch-1 sps)

☐ **Row 71**

Ch 3 (counts as dc), turn;
[dc in next 4 sts, dc in next ch-1 sp, dc in next st,
[ch 1, sk next ch-1 sp, dc in next st**] 5 times**, ch 1, sk next st, dc in next st,
[ch 1, sk next ch-1 sp, dc in next st**] 5 times**, dc in next ch-1 sp, dc in next st**] 4 times**,
dc in next 3 sts, dc in top of turning ch (81 dc, 44 ch-1 sps)

For your own crochet, gifts and handmade pieces you sell. Do not resell or share this PDF or copies of it.

☐ **Row 72**	Ch 3 (counts as dc), turn; dc in next 6 sts, **[**dc in next ch-1 sp, dc in next st, **[**ch 1, sk next ch-1 sp, dc in next st**] 9 times**, dc in next ch-1 sp, dc in next 9 sts**] 3 times**, dc in next ch-1 sp, dc in next st, **[**ch 1, sk next ch-1 sp, dc in next st**] 9 times**, dc in next ch-1 sp, dc in next 6 sts, dc in top of turning ch (89 dc, 36 ch-1 sps)
☐ **Row 73**	Ch 3 (counts as dc), turn; dc in next 8 sts, **[**dc in next ch-1 sp, dc in next st, **[**ch 1, sk next ch-1 sp, dc in next st**] 7 times**, dc in next ch-1 sp, dc in next 5 sts, **[**ch 1, sk next st, dc in next st**] 2 times**, dc in next 4 sts**] 3 times**, dc in next ch-1 sp, dc in next st, **[**ch 1, sk next ch-1 sp, dc in next st**] 7 times**, dc in next ch-1 sp, dc in next 8 sts, dc in top of turning ch (91 dc, 34 ch-1 sps)
☐ **Row 74**	Ch 3 (counts as dc), turn; dc in next 10 sts, **[**dc in next ch-1 sp, dc in next st, **[**ch 1, sk next ch-1 sp, dc in next st**] 5 times**, dc in next ch-1 sp, dc in next 5 sts, ch 1, sk next st, dc in next st, **[**ch 1, sk next ch-1 sp, dc in next st**] 2 times**, ch 1, sk next st, dc in next 5 sts**] 3 times**, dc in next ch-1 sp, dc in next st, **[**ch 1, sk next ch-1 sp, dc in next st**] 5 times**, dc in next ch-1 sp, dc in next 10 sts, dc in top of turning ch (93 dc, 32 ch-1 sps)
☐ **Row 75**	Ch 3 (counts as dc), turn; dc in next 12 sts, **[**dc in next ch-1 sp, dc in next st, **[**ch 1, sk next ch-1 sp, dc in next st**] 3 times**, dc in next ch-1 sp, dc in next 5 sts, ch 1, sk next st, dc in next st, **[**ch 1, sk next ch-1 sp, dc in next st**] 4 times**, ch 1, sk next st, dc in next 5 sts**] 3 times**, dc in next ch-1 sp, dc in next st, **[**ch 1, sk next ch-1 sp, dc in next st**] 3 times**, dc in next ch-1 sp, dc in next 12 sts, dc in top of turning ch (95 dc, 30 ch-1 sps)
☐ **Row 76**	Ch 3 (counts as dc), turn; dc in next 14 sts, **[**dc in next ch-1 sp, dc in next st, ch 1, sk next ch-1 sp, dc in next st, dc in next ch-1 sp, dc in next 5 sts, ch 1, sk next st, dc in next st, **[**ch 1, sk next ch-1 sp, dc in next st**] 6 times**, ch 1, sk next st, dc in next 5 sts**] 3 times**, dc in next ch-1 sp, dc in next st, ch 1, sk next ch-1 sp, dc in next st, dc in next ch-1 sp, dc in next 14 sts, dc in top of turning ch (97 dc, 28 ch-1 sps)
☐ **Row 77**	Ch 3 (counts as dc), turn; dc in next 16 sts, **[**dc in next ch-1 sp, dc in next 7 sts, **[**dc in next ch-1 sp, dc in next st**] 8 times**, dc in next 6 sts**] 3 times**, dc in next ch-1 sp, dc in next 16 sts, dc in top of turning ch (125 dc)
☐	Fasten off, leaving a 6 in (15 cm) tail.

Border

☐ **Start**	Right side facing and row 77 at the top, join the yarn with sl st in the top of the ch 3 that begins row 77, at the top right corner.
☐ **Round 1**	Ch 1, 3 sc in first st, sc in next 123 sts, 3 sc in last st, 2 sc in end of each of next 77 rows, 3 sc in first ch of foundation edge, sc in next 123 chs, 3 sc in last ch of foundation edge, 2 sc in end of each of next 77 rows, sl st in first sc to join (566 sc)
☐ **Round 2**	Ch 2, hdc in next st, 3 hdc in next st, hdc in next 125 sts, 3 hdc in next st, hdc in next 156 sts, 3 hdc in next st, hdc in next 125 sts, 3 hdc in next st, hdc in next 155 sts, sl st in first hdc to join (574 hdc)

For your own crochet, gifts and handmade pieces you sell. Do not resell or share this PDF or copies of it.

☐ **Round 3**	Ch 1, sc in next 2 sts, 3 sc in next st, **[**sc in next 3 sts, picot**] 42 times**, sc in next st, 3 sc in next st, **[**sc in next 3 sts, picot**] 52 times**, sc in next 2 sts, 3 sc in next st, **[**sc in next 3 sts, picot**] 42 times**, sc in next st, 3 sc in next st, **[**sc in next 3 sts, picot**] 52 times**, sl st in first sc to join	(582 sc, 188 picots)
☐	Fasten off, leaving a 6 in (15 cm) tail.	

Finishing

- Weave in the ends.
- Lay the piece flat, dampen it, pull it gently to its size and pin it out along the edge, so that the holes open. Let it dry before you take the pins away.

In all: 4 ends to weave in.

To find how many balls: divide by the length on your yarn's label and round up. Buy them from one dye lot. The estimate is from the stitches and chains of this size at this gauge, with 30 percent added. To measure your own: work the swatch, pull it out and measure the yarn it took, tails and all. At the gauge of this pattern that is about 19 yd (17 m), by the same reckoning as the estimates and with nothing added. If yours took more, divide your yards by 19 (or your meters by 17) and multiply the estimate by the answer; the 30 percent stays in it. Do not reckon it by area: the swatch has fewer open squares for its size than the blanket, and no border.

Notes

- The ch 3 at the start of a row counts as a dc. It stands on the first st of the row below; the next st is the second. The last stitch of the next row is worked into the top of it. In row 2 that is the top of the skipped chs: the last ch you made of the foundation.
- Row 1 is the right side.
- Several of one stitch named together ("3 sc in first st") are all worked into that one place.
- An open square is a dc, a ch 1 and a dc; a solid square has a dc in place of the ch 1. Neighboring squares share a dc. A dc in place of a ch 1 that lies over a hole goes around the chain, into the ch-1 sp; every other dc goes into the top of a dc.
- Medium yarn on a 6.5 mm hook is worked loosely: it lets the holes stay open.
- Leave a tail of about 6 in (15 cm) when you begin, and weave it in at the end with the others. Join a new ball at the end of a row, with the same tails: each join adds two ends.
- The border is worked in rounds with the right side facing. Round 1 begins in the st just joined, which it calls "first st", goes along the last row to the other end, which it calls "last st", then down the left side, along the foundation edge and up the right side.
- Along the foundation edge the places are the chs that row 1 is worked into and, as the last one, the lowest of the 3 chs skipped at the start of row 1, on which its first dc stands. The 2 chs above that one are not counted.
- The chain at the start of a round does not count as a stitch. After round 1, the first stitch of a round goes into the stitch that the slip stitch joined: that stitch is the first of the next stitches.
- Buy whole balls from one dye lot.

Found a mistake in this pattern? Tell us at flossfield.com, under Make a request.

For your own crochet, gifts and handmade pieces you sell. Do not resell or share this PDF or copies of it.