Apple orchard at sunrise

Sized for a 6 inch hoop (15 cm). The stitched design is about 4.7 × 4.7 in (11.9 × 11.9 cm).

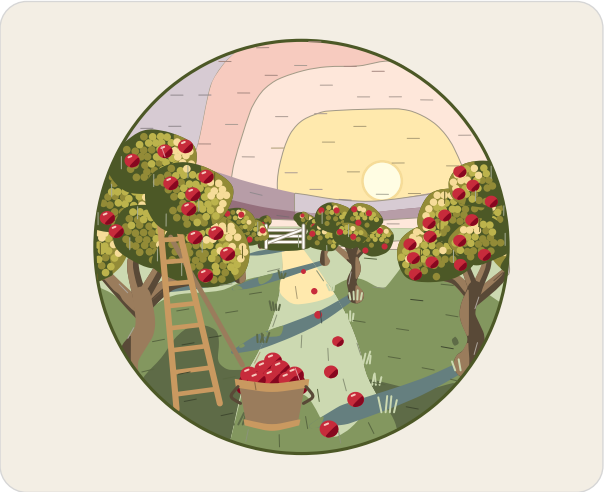

Which color goes where.

Stitches

- **Long and short stitch**, 1 strand
  Sky, hills, mist, rough grass, mown lane, tree shadows, trunks, crowns, boughs
- **Satin stitch**, 2 strands
  Sun, hedge, apples on the trees, picking ladder, ladder rungs, basket apples, basket hoops, windfalls
- **Stem stitch**, 1 to 3 strands
  Sun edge, basket handle, hoop edge
- **French knot**, 1 to 2 strands, two wraps
  Crown knots, apples on the trees, windfalls
- **Straight stitch**, 1 to 3 strands
  White gate, apple lights, grass tufts
- **Woven filling stitch**, 3 strands
  Bushel basket

Three ways to transfer the pattern

1. **Fabric you can see through**
   Tape page 2 to a sunny window or lay it on a light box, tape the fabric over it and trace the lines with a sharp pencil or a water-soluble pen.
2. **Fabric you cannot see through**
   Lay dressmaker's carbon paper colored side down on the fabric with page 2 on top, tape the layers and trace the lines firmly with a ballpoint pen.
3. **Iron-on**
   Go over the lines of page 3, the mirrored page, with an iron-on transfer pen, lay it ink side down on the fabric and press with a dry iron.

Pages 2 and 3 are the pattern at actual size. Print them at 100% with scaling turned off.

Floss

- **DMC 745 Light Pale Yellow**
  Sky and mown lane (light)
- **DMC 3743 Very Light Antique Violet**
  Hills (light), sky (darkest), mist (darker)
- **DMC 754 Light Peach** Sky (dark), apple lights
- **DMC 948 Very Light Peach**
  Sky (lightest), mist (lighter)
- **DMC 3823 Ultra Pale Yellow** Sun
- **DMC 3822 Light Straw**
  Crown knots (lightest), sun edge
- **DMC 3042 Light Antique Violet** Hills (middle)
- **DMC 3041 Medium Antique Violet** Hills (dark)
- **DMC 3364 Pine Green**
  Rough grass (middle), mown lane (dark), tree shadows (lighter)
- **DMC 3362 Dark Pine Green**
  Rough grass (dark), grass tufts (darker)
- **DMC 3348 Light Yellow Green**
  Rough grass (light), mown lane (middle), grass tufts (lighter)
- **DMC 3768 Dark Gray Green**
  Tree shadows (darker)
- **DMC 840 Medium Beige Brown**
  Boughs and trunks (lighter), bushel basket, picking ladder (darker)
- **DMC 838 Very Dark Beige Brown**
  Boughs and trunks (darker), basket handle
- **DMC 936 Very Dark Avocado Green**
  Crowns (darker), crown knots (darkest), hoop edge and hedge
- **DMC 731 Dark Olive Green**
  Crowns (lighter), crown knots (dark)
- **DMC 321 Red**
  Apples on the trees, basket apples and windfalls (lighter)
- **DMC 733 Medium Olive Green** Crown knots (light)
- **DMC BLANC White** White gate
- **DMC 815 Medium Garnet**
  Basket apples, apples on the trees and windfalls (darker)
- **DMC 436 Tan**
  Picking ladder (lighter), ladder rungs and basket hoops

For your own stitching, gifts and handmade pieces you sell. Do not resell or share this PDF or copies of it.

Apple orchard at sunrise

6 inch hoop

Print at 100% (actual size). Do not scale or fit to page. Check the square below with a ruler before you trace.

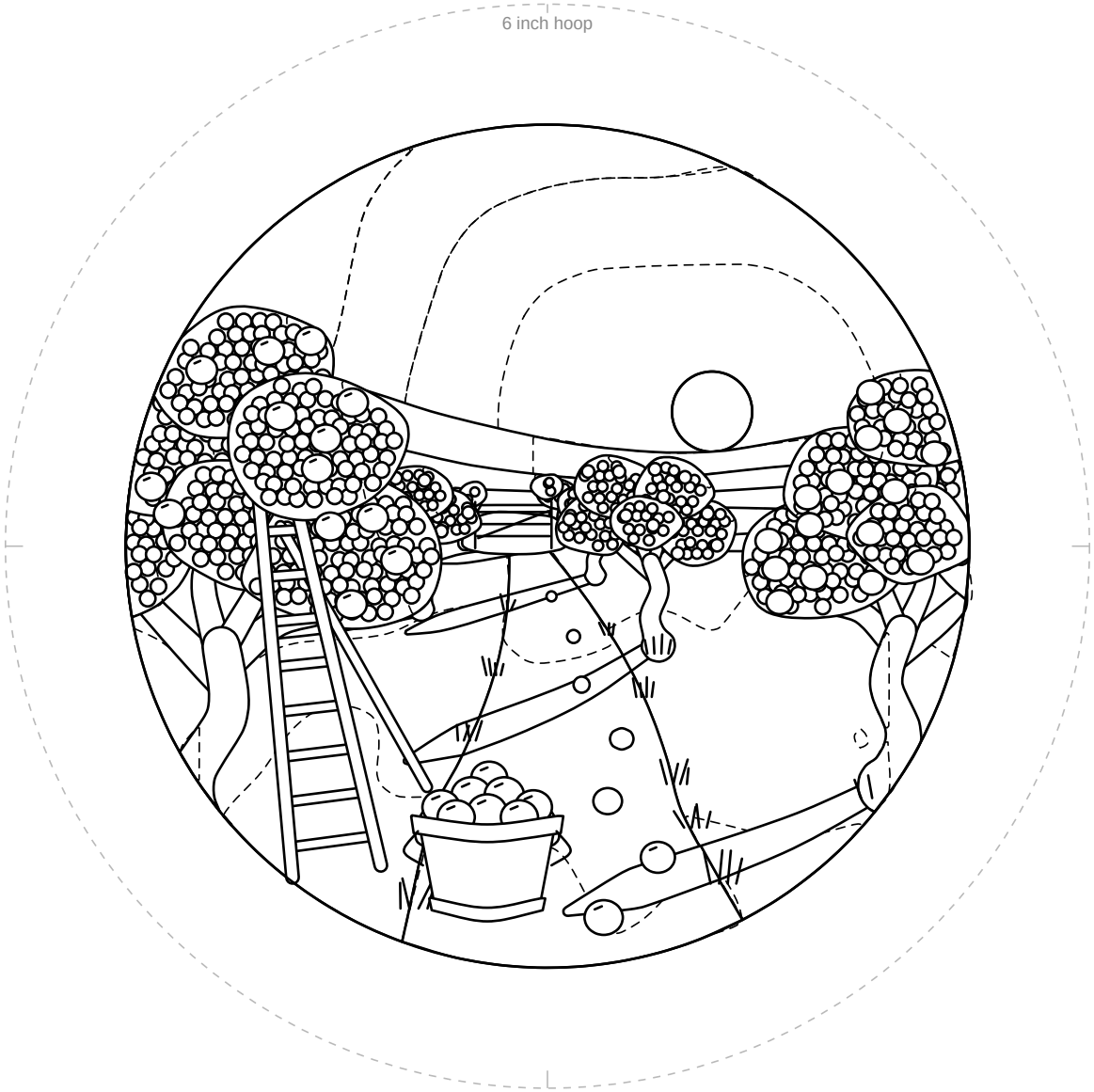

1 in
25.4 mm

Check square: 1 inch (25.4 mm) on each side.
If it measures anything else, print again at 100% with scaling off.

For your own stitching, gifts and handmade pieces you sell. Do not resell or share this PDF or copies of it.

Apple orchard at sunrise

6 inch hoop

Mirrored. Trace this page with an iron-on transfer pen or pencil, then press it ink side down on the fabric.

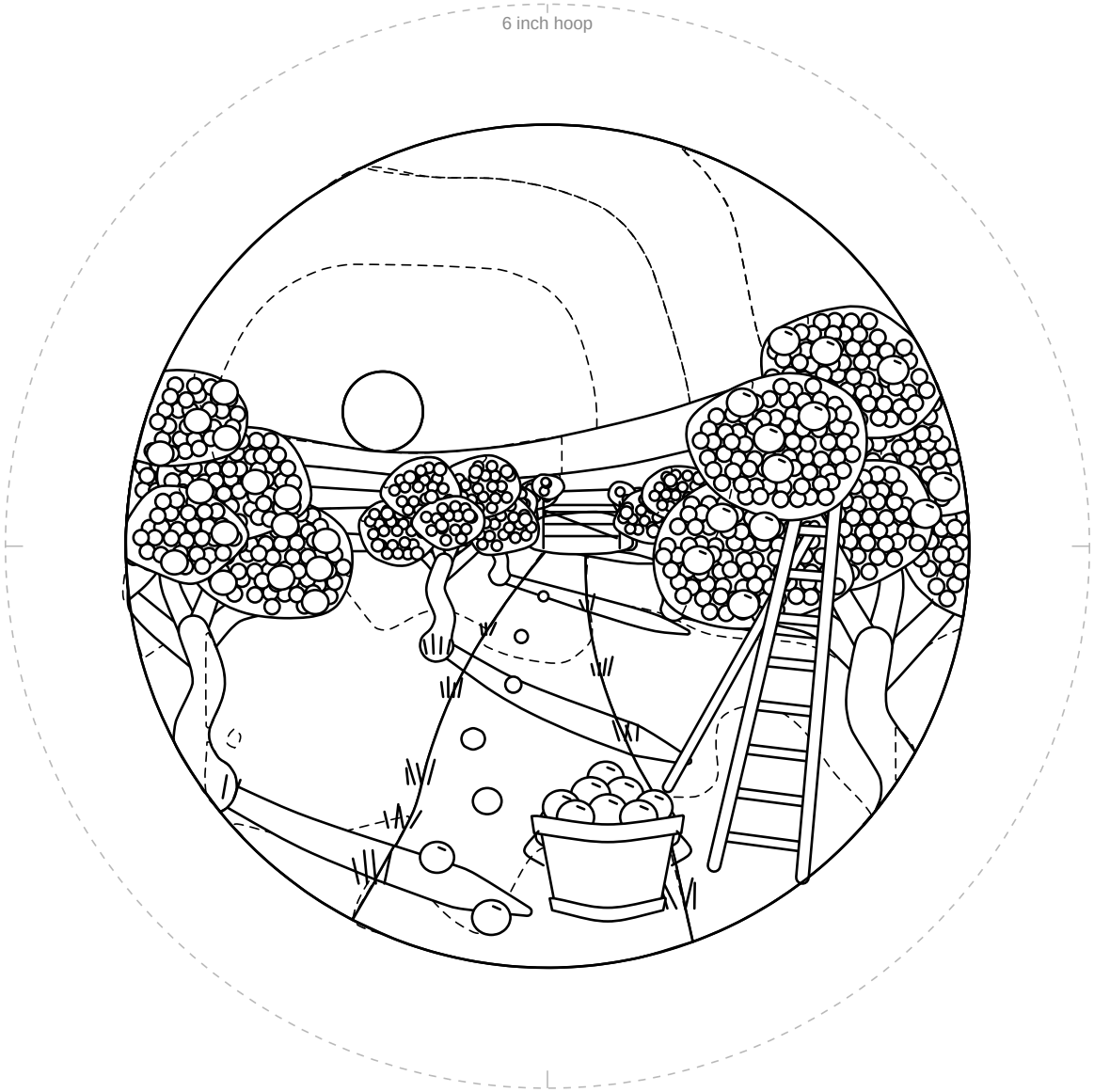

1 in
25.4 mm

Check square: 1 inch (25.4 mm) on each side.
If it measures anything else, print again at 100% with scaling off.

For your own stitching, gifts and handmade pieces you sell. Do not resell or share this PDF or copies of it.