Bluework letters with a sprig A to Z

Sized for a 6 inch hoop (15 cm). The stitched design is about 5 × 4.9 in (12.7 × 12.4 cm).



Which color goes where.

Floss

- **DMC 820 Very Dark Royal Blue**
  Letters, thick strokes and flower heart
- **DMC 798 Dark Delft Blue**
  Leaves, leaf halves, vine and bud cups
- **DMC 809 Delft Blue**
  Petals and buds

Stitches

- **Satin stitch**, 2 strands
  Thick strokes, leaf halves
- **Split stitch**, 1 to 2 strands
  Letters, leaves
- **Stem stitch**, 2 to 3 strands
  Vine
- **Lazy daisy stitch**, 3 strands
  Buds, petals
- **Straight stitch**, 2 strands
  Buds, petals
- **French knot**, 2 to 3 strands, two wraps
  Bud cups, flower heart

Three ways to transfer the pattern

1. **Fabric you can see through**
   Tape page 2 to a sunny window or lay it on a light box, tape the fabric over it and trace the lines with a sharp pencil or a water-soluble pen.
2. **Fabric you cannot see through**
   Lay dressmaker’s carbon paper colored side down on the fabric with page 2 on top, tape the layers and trace the lines firmly with a ballpoint pen.
3. **Iron-on**
   Go over the lines of page 3, the mirrored page, with an iron-on transfer pen, lay it ink side down on the fabric and press with a dry iron.

Pages 2 and 3 are the pattern at actual size. Print them at 100% with scaling turned off.

For your own stitching, gifts and handmade pieces you sell. Do not resell or share this PDF.

Bluework letters with a sprig A to Z

6 inch hoop

Print at 100% (actual size). Do not scale or fit to page. Check the square below with a ruler before you trace.

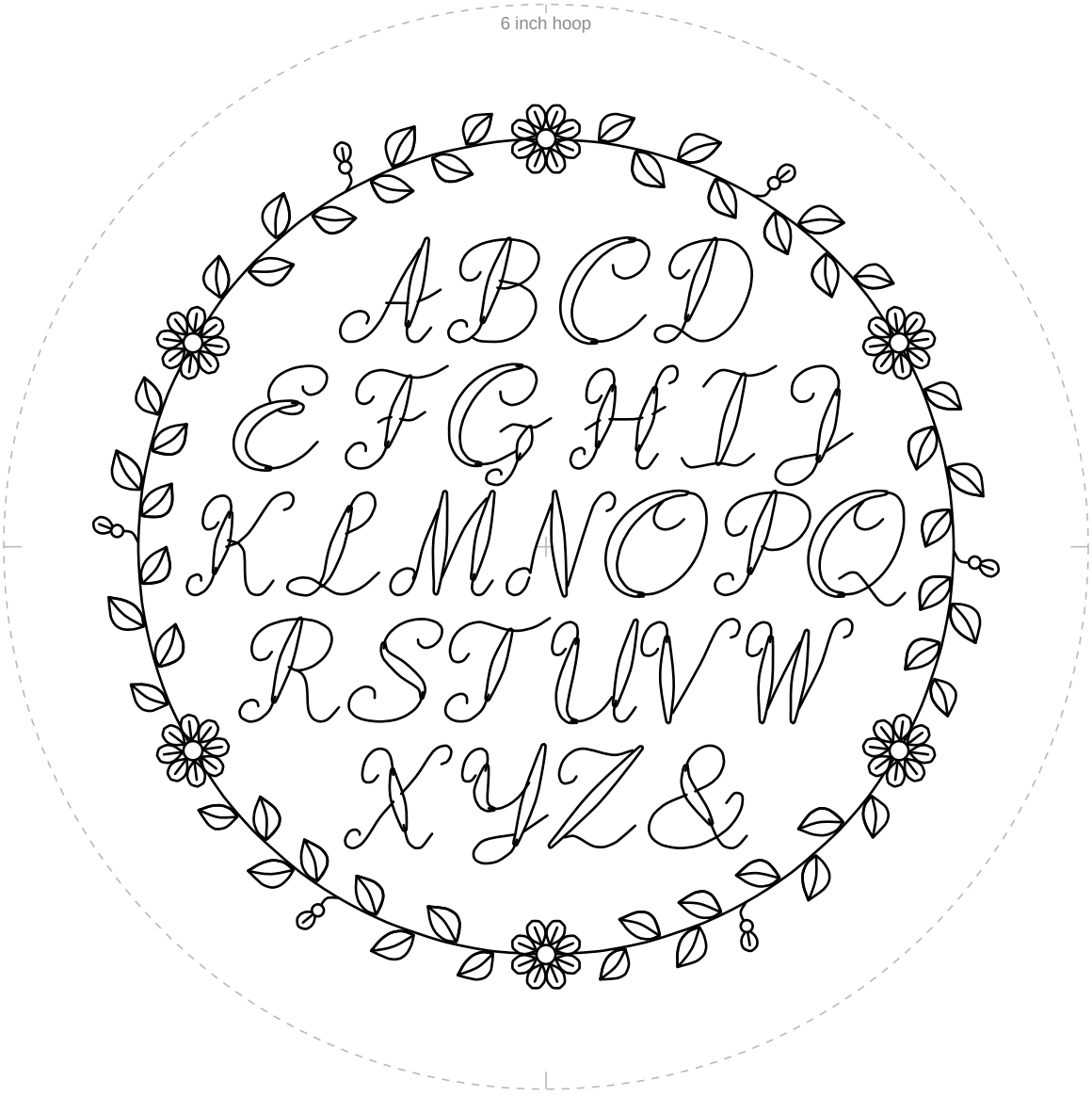

1 in
25.4 mm

Check square: 1 inch (25.4 mm) on each side.
If it measures anything else, print again at 100% with scaling off.

For your own stitching, gifts and handmade pieces you sell. Do not resell or share this PDF.

Bluework letters with a sprig A to Z

6 inch hoop

Mirrored. Trace this page with an iron-on transfer pen or pencil, then press it ink side down on the fabric.

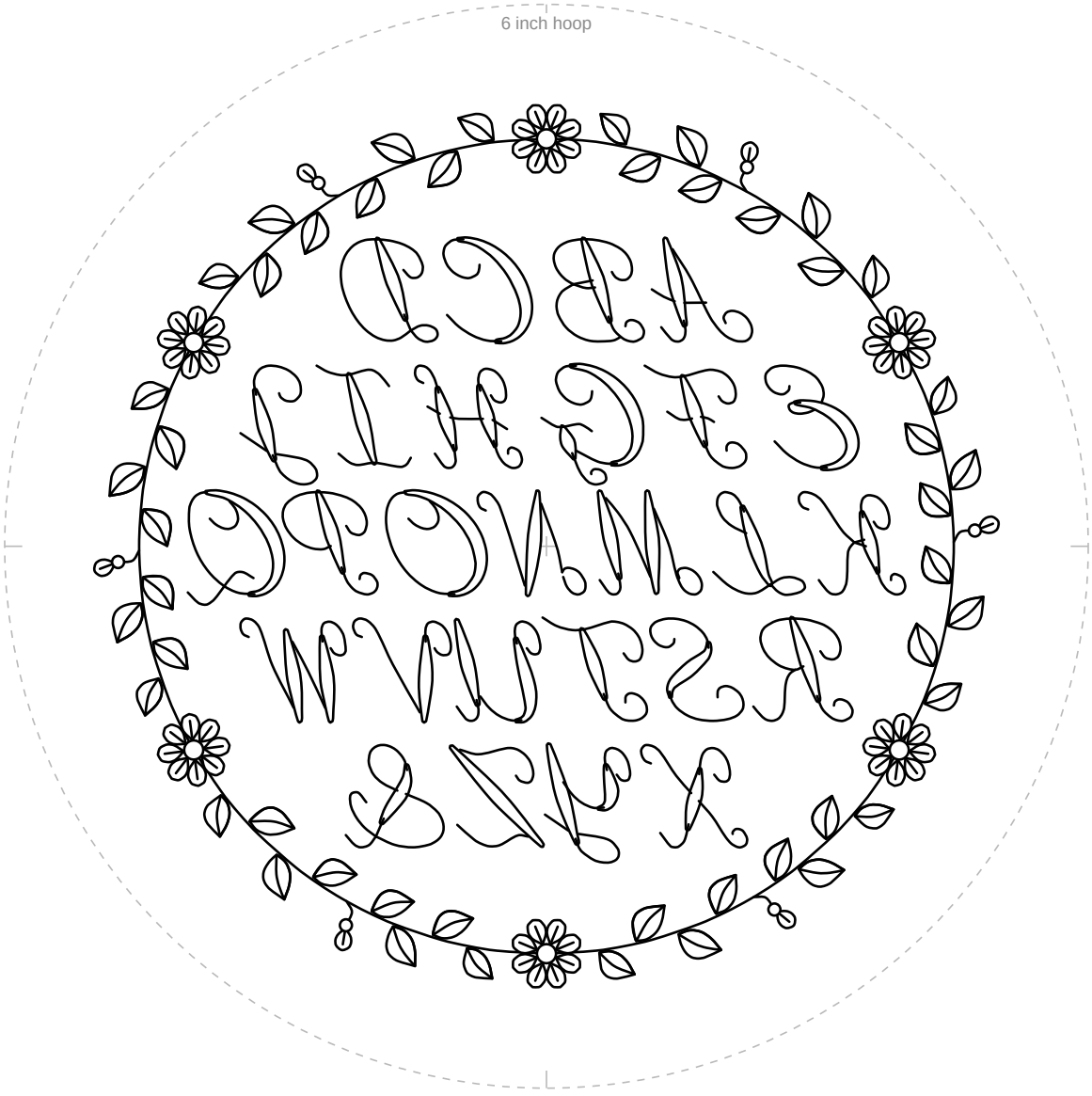

1 in
25.4 mm

Check square: 1 inch (25.4 mm) on each side.
If it measures anything else, print again at 100% with scaling off.

For your own stitching, gifts and handmade pieces you sell. Do not resell or share this PDF.