Camp chairs under the stars

Sized for a 6 inch hoop (15 cm). The stitched design is about 4.7 × 4.7 in (11.9 × 11.9 cm).

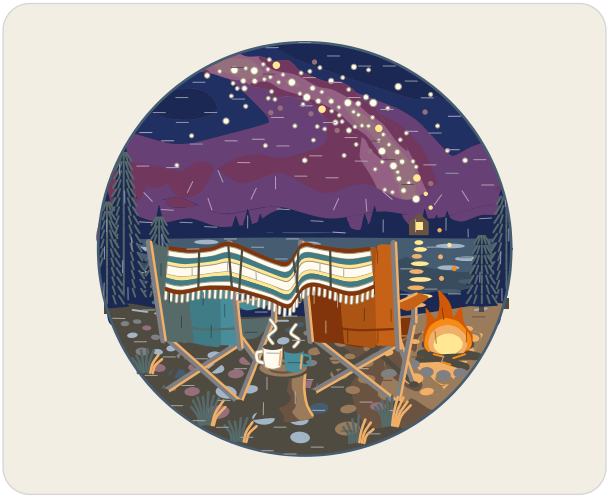

Which color goes where.

Stitches

- **Long and short stitch**, 1 to 2 strands
  Sky, milky way glow, far ridge, near ridge, lake, shore, firelight on the shore, tall firs, fire, and 2 more
- **Satin stitch**, 2 strands
  Far shore, far firs, cabin, cabin window, water lights, gold reflections, tall firs, pebbles, logs, and 9 more
- **Straight stitch**, 1 to 2 strands
  Wash of the lake, fir boughs, embers, fringe, firelight on the mugs
- **French knot**, 1 to 2 strands, two wraps
  Stars, sparks
- **Stem stitch**, 1 to 2 strands
  Firelight on the frames, firelight on the stump, rings, mugs, grass, rim
- **Back stitch**, 1 strand
  Seams
- **Split stitch**, 1 strand
  Blanket folds, rings, steam

Three ways to transfer the pattern

1. **Fabric you can see through**
   Tape page 2 to a sunny window or lay it on a light box, tape the fabric over it and trace the lines with a sharp pencil or a water-soluble pen.

2. **Fabric you cannot see through**
   Lay dressmaker's carbon paper colored side down on the fabric with page 2 on top, tape the layers and trace the lines firmly with a ballpoint pen.

3. **Iron-on**
   Go over the lines of page 3, the mirrored page, with an iron-on transfer pen, lay it ink side down on the fabric and press with a dry iron.

Pages 2 and 3 are the pattern at actual size. Print them at 100% with scaling turned off.

Floss

- **DMC 3834 Dark Grape**
  Sky and near ridge (middle), far ridge (darker), milky way glow (dark)
- **DMC 939 Very Dark Navy Blue**
  Lake and near ridge (dark), tall firs (darker) and 3 more parts
- **DMC 823 Dark Navy Blue** Sky (dark)
- **DMC 29 Eggplant**
  Far ridge (lighter), sky and near ridge (light)
- **DMC 3835 Medium Grape**
  Sky (lightest), milky way glow (middle)
- **DMC 3041 Medium Antique Violet**
  Milky way glow (light), pebbles and stars (dark)
- **DMC 930 Dark Antique Blue**
  Lake (light), rim, pebbles (darkest), water lights (darker)
- **DMC 3750 Very Dark Antique Blue** Lake (middle)
- **DMC 3781 Dark Mocha Brown**
  Shore and stump (middle), firelight on the shore (dark) and 2 more parts
- **DMC 744 Pale Yellow**
  Blanket (light), fire (lightest) and 4 more parts
- **DMC 932 Light Antique Blue**
  Pebbles (light), water lights (lighter), wash of the lake
- **DMC 3854 Medium Autumn Gold**
  Firelight on the shore (light), firelight on the frames and 7 more parts
- **DMC 3021 Very Dark Brown Gray**
  Shore and stump (dark), chair frames (darker), logs and 5 more parts
- **DMC 840 Medium Beige Brown**
  Shore (light), pebbles (middle light) and 3 more parts
- **DMC 924 Very Dark Gray Green**
  Chair backs (dark), fir boughs, chair seats (lighter) and 2 more parts
- **DMC 414 Dark Steel Gray**
  Chair frames (lighter), pebbles (middle dark), fire stones
- **DMC 712 Cream**
  Blanket (lightest), stars (light), fringe and steam, mugs (lighter)
- **DMC 900 Dark Burnt Orange** Fire (darkest)
- **DMC 970 Light Pumpkin** Fire and sparks (dark), embers
- **DMC 3809 Very Dark Turquoise**
  Chair backs (middle light), blanket and arm rests (dark)
- **DMC 3810 Dark Turquoise**
  Chair backs (lightest), arm rests (light), mugs (darker)
- **DMC 918 Dark Red Copper**
  Chair backs and blanket (darkest), chair seats and seams (darker)
- **DMC 921 Copper** Chair backs (light), arm rests (middle)
- **DMC 920 Medium Copper** Chair backs (middle dark)

For your own stitching, gifts and handmade pieces you sell. Do not resell or share this PDF.

Camp chairs under the stars

6 inch hoop

Print at 100% (actual size). Do not scale or fit to page. Check the square below with a ruler before you trace.



1 in
25.4 mm

Check square: 1 inch (25.4 mm) on each side.
If it measures anything else, print again at 100% with scaling off.

For your own stitching, gifts and handmade pieces you sell. Do not resell or share this PDF.

Camp chairs under the stars

6 inch hoop

Mirrored. Trace this page with an iron-on transfer pen or pencil, then press it ink side down on the fabric.

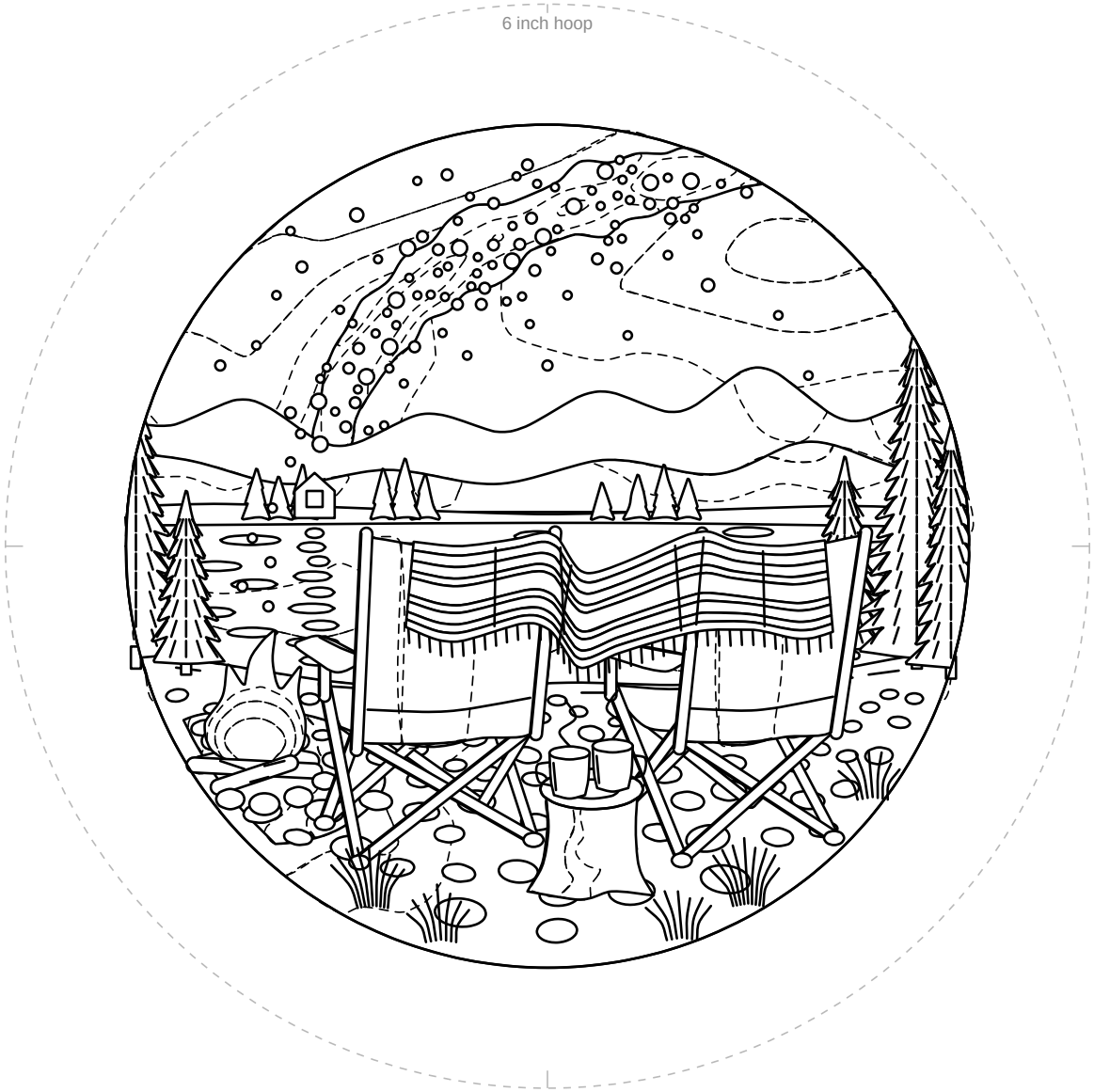

1 in
25.4 mm

Check square: 1 inch (25.4 mm) on each side.
If it measures anything else, print again at 100% with scaling off.

For your own stitching, gifts and handmade pieces you sell. Do not resell or share this PDF.