Camper trailer in a wildflower wreath

Sized for a 6 inch hoop (15 cm). The stitched design is about 4.8 × 4.5 in (12.2 × 11.4 cm).

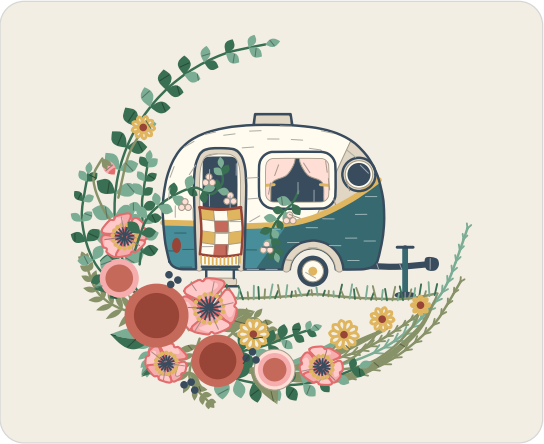

Which color goes where: by number on page 2.

Stitch in this order

Filled parts from the back of the picture forward, then lines, loops, knots and raised parts.

1. **Satin stitch**, 2 strands
   Tow bar, jack, tire, wheel hub, roof vent, trim, wheel arch, curtains, window frame, round window frame, round window, tail light, and 8 more
2. **Long and short stitch**
   strands by part on page 2
   Cream side, teal side, window, doorway, half door, poppy petals
3. **Fishbone stitch**, 2 strands
   Large leaves
4. **Stem stitch**, strands by part on page 2
   Jack, roof vent, camper edge, wheel arch, curtain ties, window frame, round window frame, door frame, half door, quilt edge, step, ground, and 4 more
5. **Straight stitch**, strands by part on page 2
   Quilt fringe, ground grass, poppy stamens
6. **Fly stitch**, 2 strands
   Grass heads
7. **Split stitch**, 1 strand
   Petal edges
8. **Lazy daisy stitch**, 2 strands
   Little daisies
9. **French knot**
   strands by part on page 2, two wraps
   Daisy hearts, poppy stamens, poppy hearts, berries, branch blossoms
10. **Woven wheel stitch**, 4 strands
    Roses, small rose

In a 6 inch hoop the shortest lazy daisy loops are drawn smaller than about 2 mm (a little over 1/16 in). Use one strand of floss for them there, or choose a larger hoop.

Floss

- **1 DMC 3750 Very Dark Antique Blue**
  Window, doorway and camper edge, poppy stamens and door frame (darker) and 12 more parts
- **2 DMC 3808 Ultra Very Dark Turquoise**
  Teal side (darker), jack (lighter)
- **3 DMC 712 Cream**
  Cream side, half door and window frame (lighter), quilt (light) and 2 more parts
- **4 DMC 3820 Dark Straw**
  Little daisies and trim, poppy stamens (lighter), quilt (middle) and 3 more parts
- **5 DMC 3033 Very Light Mocha Brown**
  Cream side (darker), door frame, wheel arch, roof vent and step (lighter)
- **6 DMC 3810 Dark Turquoise** Teal side (lighter)
- **7 DMC 225 Ultra Very Light Shell Pink**
  Curtains and branch blossoms, small rose (light)
- **8 DMC 355 Dark Terra Cotta**
  Roses (dark), quilt edge, daisy hearts and tail light
- **9 DMC 356 Medium Terra Cotta**
  Roses (middle), small rose and quilt (dark)
- **10 DMC 3052 Medium Green Gray**
  Fern leaves, grass blades and grass stems (darker), flower stems and 6 more parts
- **11 DMC 501 Dark Blue Green**
  Eucalyptus leaves (darker), eucalyptus stems, large leaves and ground grass (dark)
- **12 DMC 503 Medium Blue Green**
  Eucalyptus leaves and grass stems (lighter), large leaves (light) and 5 more parts
- **13 DMC 760 Salmon**
  Poppy petals, small rose and poppy buds (middle), roses (light)
- **14 DMC 3328 Dark Salmon**
  Petal edges, poppy petals and poppy buds (dark)
- **15 DMC 761 Light Salmon** Poppy petals and poppy buds (light)

Three ways to transfer the pattern

1. **Fabric you can see through**
   Tape page 3 to a sunny window or lay it on a light box, tape the fabric over it and trace the lines with a sharp pencil or a water-soluble pen.
2. **Fabric you cannot see through**
   Lay dressmaker's carbon paper colored side down on the fabric with page 3 on top, tape the layers and trace the lines firmly with a ballpoint pen.
3. **Iron-on: the lines stay**
   Go over the lines of page 4, the mirrored page, with an iron-on transfer pen, lay it ink side down on the fabric and press with a dry iron, as the pen's packet says.

Pages 3 and 4 are the pattern at actual size. Print them at 100% with scaling turned off. Then put the fabric in the hoop: inner ring under, drawing up, tight as a drum.

For your own stitching, gifts and handmade pieces you sell. Do not resell or share this PDF or copies of it.

Camper trailer in a wildflower wreath

6 inch hoop

How to read it

Floss is six strands. Cut 18 inches (45 cm), pull out the number given one at a time, and lay them together.

Inside a filled shape start with two or three tiny stitches, which the filling covers. Start a line with a small knot on the back. End each thread by running the needle under the backs of a few stitches.

Each small ring is one French knot. Each small loop is one lazy daisy: come up at its point. A fine broken line inside a shape is where two shades meet: trace it, do not stitch it.

A number on the picture is a color of the list of floss on page 1. The fine lines on the colors show which way the stitches lie.

Every stitch in pictures: flossfield.com/embroidery/stitches. The first time: flossfield.com/embroidery/guides/how-to-start.



1	DMC 3750 Very Dark Antique Blue	**6**	DMC 3810 Dark Turquoise	**11**	DMC 501 Dark Blue Green
2	DMC 3808 Ultra Very Dark Turquoise	**7**	DMC 225 Ultra Very Light Shell Pink	**12**	DMC 503 Medium Blue Green
3	DMC 712 Cream	**8**	DMC 355 Dark Terra Cotta	**13**	DMC 760 Salmon
4	DMC 3820 Dark Straw	**9**	DMC 356 Medium Terra Cotta	**14**	DMC 3328 Dark Salmon
5	DMC 3033 Very Light Mocha Brown	**10**	DMC 3052 Medium Green Gray	**15**	DMC 761 Light Salmon

How many strands

Long and short stitch. 2 strands: cream side, teal side, window, doorway, half door; 1 strand: poppy petals.
Stem stitch. 3 strands: jack, curtain ties; 2 or 3 strands: quilt edge; 2 strands: roof vent, camper edge, wheel arch, window frame, round window frame, door frame, half door, step, ground, grass stems, flower stems, fern stems, eucalyptus stems.
Straight stitch. 2 strands: quilt fringe, ground grass; 1 strand: poppy stamens.
French knot. 2 strands: daisy hearts, berries, branch blossoms; 1 strand: poppy stamens, poppy hearts.

For your own stitching, gifts and handmade pieces you sell. Do not resell or share this PDF or copies of it.

Camper trailer in a wildflower wreath

6 inch hoop

Print at 100% and check the square below with a ruler. Fold the fabric in four: the folds meet the four ticks of the ring.

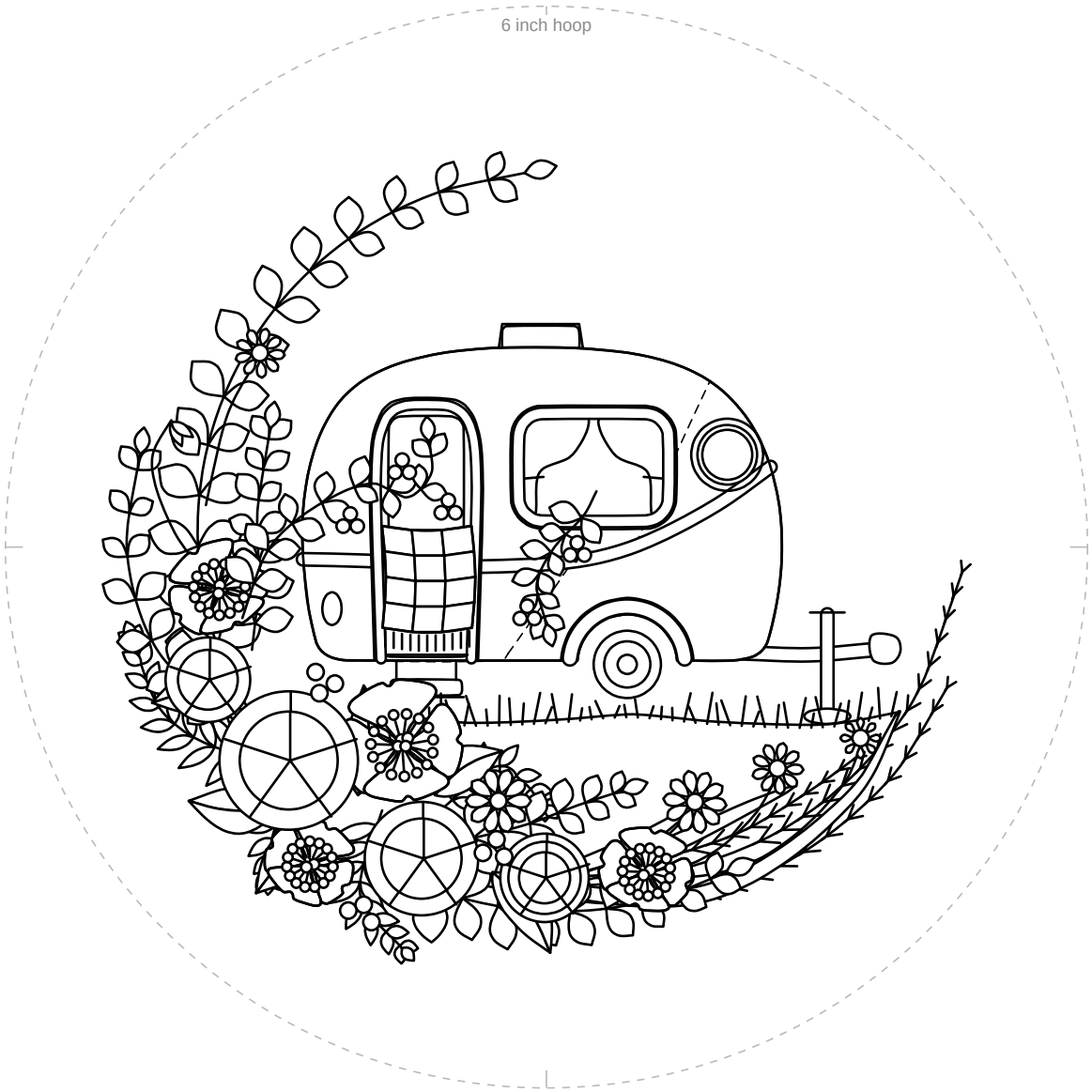

1 in
25.4 mm

Check square: 1 inch (25.4 mm) on each side.
If it measures anything else, print again at 100% with scaling off.

For your own stitching, gifts and handmade pieces you sell. Do not resell or share this PDF or copies of it.

Camper trailer in a wildflower wreath

6 inch hoop

Mirrored. Trace this page with an iron-on transfer pen or pencil, then press it ink side down on the fabric.

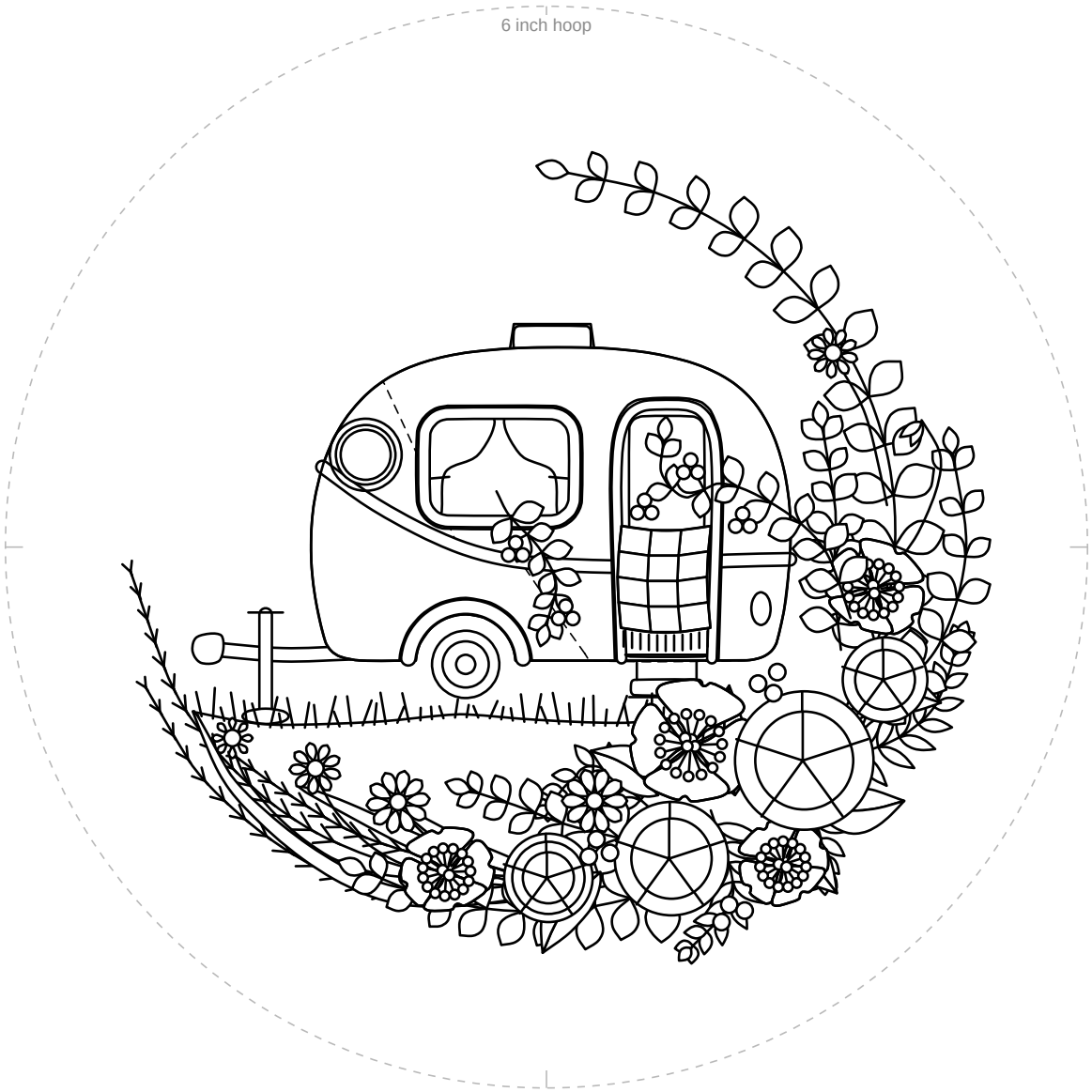

1 in
25.4 mm

Check square: 1 inch (25.4 mm) on each side.
If it measures anything else, print again at 100% with scaling off.

For your own stitching, gifts and handmade pieces you sell. Do not resell or share this PDF or copies of it.