Chinese wave and mountain border

Sized for a 6 inch hoop (15 cm). The stitched design is about 4.7 × 1.7 in (11.9 × 4.3 cm).

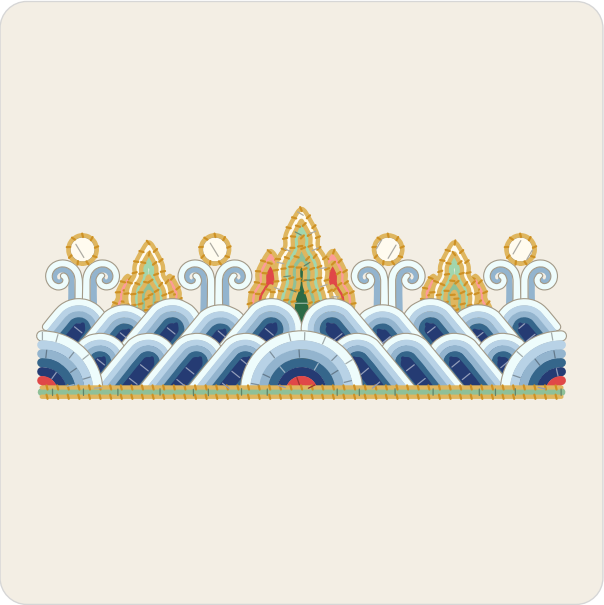

Which color goes where.

Three ways to transfer the pattern

1. **Fabric you can see through**
   Tape page 2 to a sunny window or lay it on a light box, tape the fabric over it and trace the lines with a sharp pencil or a water-soluble pen.
2. **Fabric you cannot see through**
   Lay dressmaker's carbon paper colored side down on the fabric with page 2 on top, tape the layers and trace the lines firmly with a ballpoint pen.
3. **Iron-on**
   Go over the lines of page 3, the mirrored page, with an iron-on transfer pen, lay it ink side down on the fabric and press with a dry iron.

Pages 2 and 3 are the pattern at actual size. Print them at 100% with scaling turned off.

Floss

- **DMC 352 Light Coral**
  Mountains (middle light)
- **DMC 3820 Dark Straw**
  Mountain edges, hem edges and pearl rings (lighter)
- **DMC 783 Medium Topaz**
  Mountain edges, hem edges and pearl rings (darker)
- **DMC 350 Medium Coral**
  Mountains (dark), water scallops (middle dark)
- **DMC 712 Cream**
  Mountains (lightest), pearls
- **DMC 955 Light Nile Green**
  Mountains (light)
- **DMC 563 Light Jade**
  Mountains (middle dark), hem band
- **DMC 561 Very Dark Jade**
  Mountains (darkest)
- **DMC 3755 Baby Blue**
  Water tongues (middle), scrolls (darker), water scallops (middle light)
- **DMC 3756 Ultra Very Light Baby Blue**
  Water tongues and water scallops (lightest), scrolls (lighter)
- **DMC 3325 Light Baby Blue**
  Water tongues and water scallops (light)
- **DMC 312 Very Dark Baby Blue**
  Water tongues and water scallops (dark)
- **DMC 336 Navy Blue**
  Water tongues and water scallops (darkest)

Stitches

- **Satin stitch**, 2 strands
  Mountains, scrolls, water tongues, water scallops, hem band
- **Couching**, 2 to 3 strands
  Mountain edges, pearl rings, hem edges
- **Padded satin stitch**, 2 strands
  Pearls

For your own stitching, gifts and handmade pieces you sell. Do not resell or share this PDF.

Chinese wave and mountain border

6 inch hoop

Print at 100% (actual size). Do not scale or fit to page. Check the square below with a ruler before you trace.

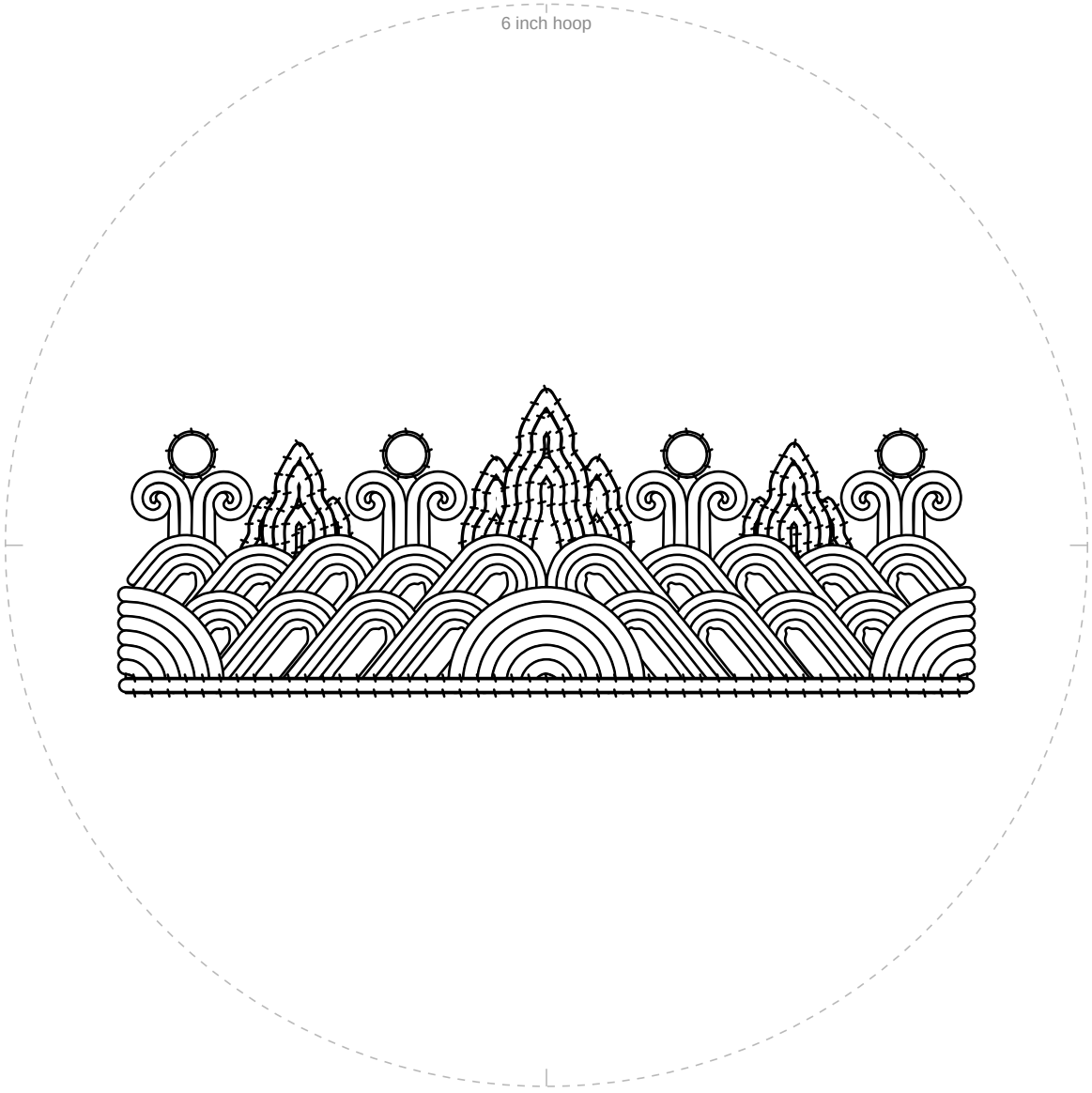

1 in
25.4 mm

Check square: 1 inch (25.4 mm) on each side.
If it measures anything else, print again at 100% with scaling off.

For your own stitching, gifts and handmade pieces you sell. Do not resell or share this PDF.

Chinese wave and mountain border

6 inch hoop

Mirrored. Trace this page with an iron-on transfer pen or pencil, then press it ink side down on the fabric.

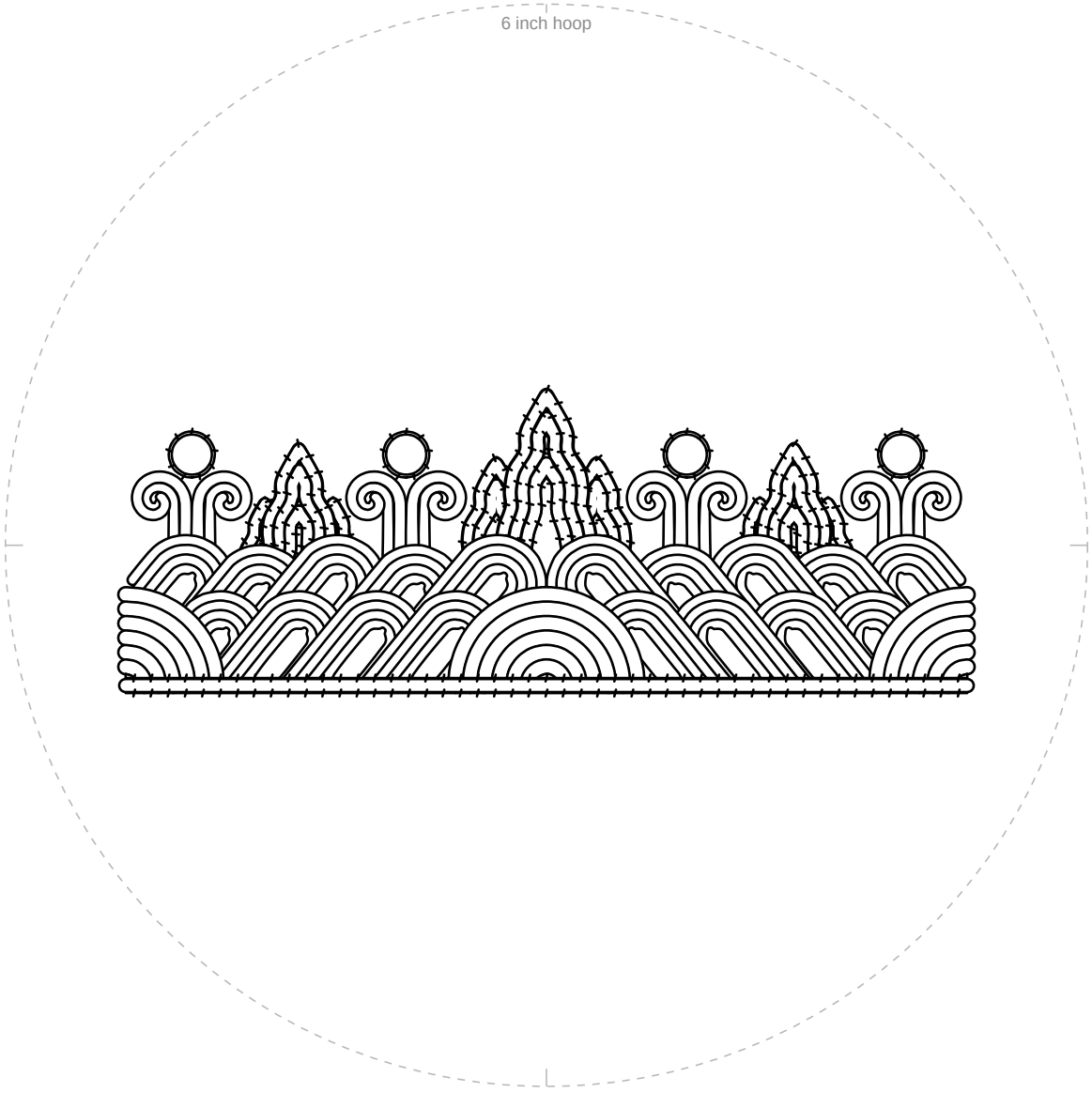

1 in
25.4 mm

Check square: 1 inch (25.4 mm) on each side.
If it measures anything else, print again at 100% with scaling off.

For your own stitching, gifts and handmade pieces you sell. Do not resell or share this PDF.