Easy beer mug

Sized for a 6 inch hoop (15 cm). The stitched design is about 3.2 × 4.4 in (8.1 × 11.2 cm).



Which color goes where: by number on page 2.
Fabric: navy cotton or linen.

Three ways onto dark fabric

1. **Light shines through it**
   Lay page 3 on a bright light box, tape the fabric over it and trace the lines with a white marking pencil or pen.
2. **No light shines through**
   Print page 3 on a sticky wash-away sheet, smooth it onto fabric that can be washed, stitch through both and rinse it away.
3. **White or yellow carbon paper**
   Lay it colored side down on the fabric with page 3 on top, tape the layers and trace firmly with a ballpoint pen. Go over a faint line with a white pencil.

Page 3 is the pattern at actual size (page 4 is its mirror, for an iron-on pen on a light fabric). Print it at 100% with scaling turned off. Then put the fabric in the hoop: inner ring under, drawing up, tight as a drum.

Floss

- **1 DMC BLANC White**
  Foam puffs, foam lip, glass edge, handle, base beads, drops and glass light
- **2 DMC 745 Light Pale Yellow**
  Beer (lightest)
- **3 DMC 3822 Light Straw**
  Beer (light)
- **4 DMC 3820 Dark Straw**
  Beer (middle)
- **5 DMC 783 Medium Topaz**
  Beer (dark)
- **6 DMC 976 Medium Golden Brown**
  Beer (darkest)
- **7 DMC 351 Coral**
  Heart

Stitch in this order

Filled parts from the back of the picture forward, then lines.

1. **Satin stitch**, 2 strands
   Base beads, foam puffs, foam lip, drops, heart



2. **Stem stitch**
   strands by part on page 2
   Handle, glass edge

3. **Chain stitch**, 2 strands
   Handle, beer, glass light



What you need

Easy. A 6 inch (15 cm) hoop, and a 9 inch (23 cm) square of plain cotton or linen, in navy. Embroidery needle: size 7 for 2 or 3 strands, size 5 for 4 (a lower number is a thicker needle). Skeins: one of each color is enough. An estimate for the 6 inch hoop, from the length of each line and the area of each filled shape, with a fifth added for tails.

For your own stitching, gifts and handmade pieces you sell. Do not resell or share this PDF or copies of it.

Easy beer mug

6 inch hoop

How to read it

Floss is six strands. Cut 18 inches (45 cm), pull out the number given one at a time, and lay them together.

Begin with no knot on the back where it is seen and washed, as on a towel, a napkin or clothes; for a piece in a hoop a small knot is fine. End each thread by whipping it around the backs of four or five stitches, with one small hitch.

A number on the picture is a color of the list of floss on page 1. The fine lines on the colors show which way the stitches lie.

Every stitch in pictures: flossfield.com/embroidery/stitches. The first time: flossfield.com/embroidery/guides/how-to-start.

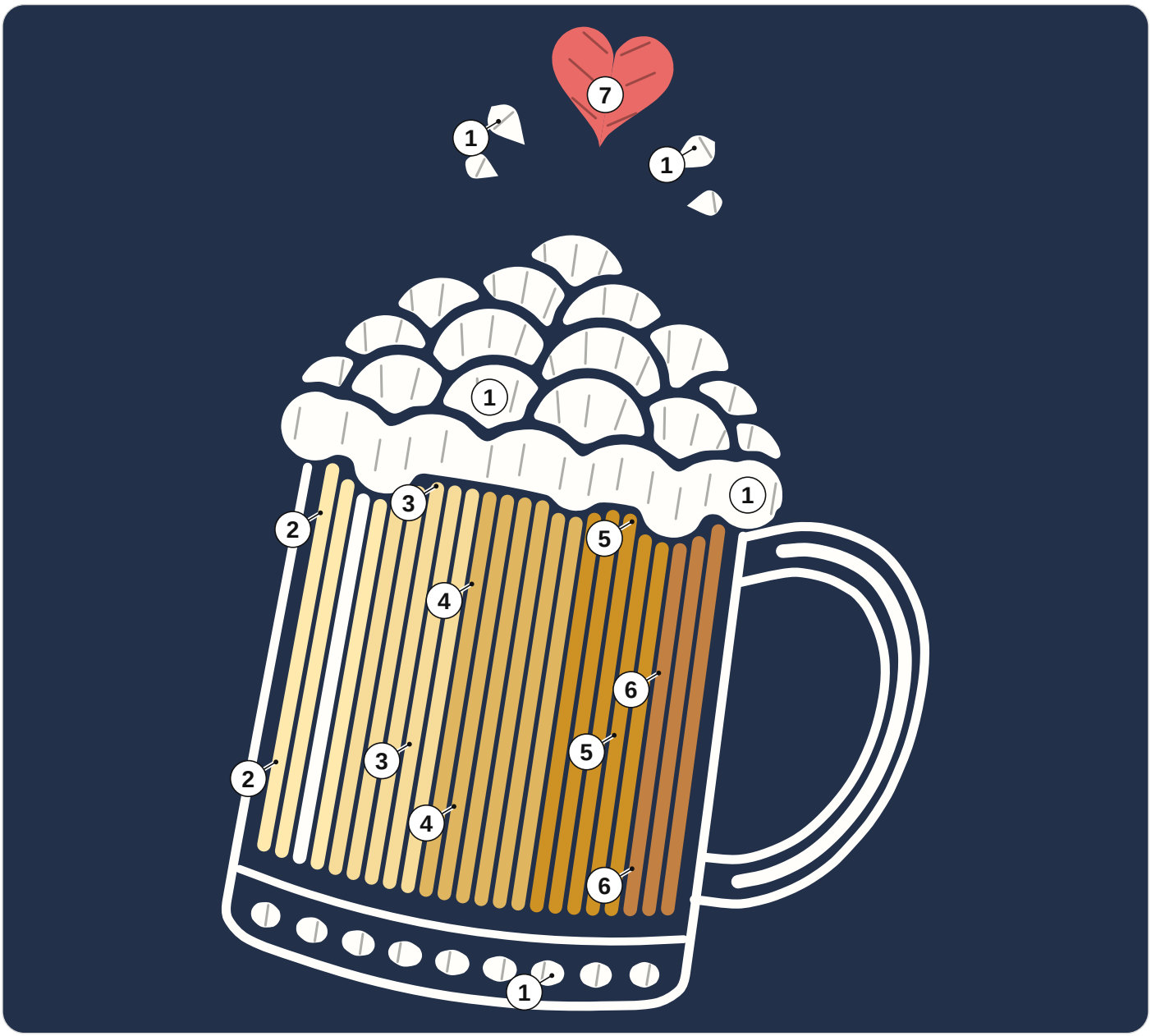

1 DMC BLANC White
2 DMC 745 Light Pale Yellow
3 DMC 3822 Light Straw
4 DMC 3820 Dark Straw
5 DMC 783 Medium Topaz
6 DMC 976 Medium Golden Brown
7 DMC 351 Coral

How many strands

Stem stitch. 4 strands: handle; 3 or 4 strands: glass edge.

For your own stitching, gifts and handmade pieces you sell. Do not resell or share this PDF or copies of it.

Easy beer mug

6 inch hoop

Print at 100% and check the square below with a ruler. Fold the fabric in four: the folds meet the four ticks of the ring.



1 in
25.4 mm

Check square: 1 inch (25.4 mm) on each side.
If it measures anything else, print again at 100% with scaling off.

For your own stitching, gifts and handmade pieces you sell. Do not resell or share this PDF or copies of it.

Easy beer mug

6 inch hoop

Mirrored. Trace this page with an iron-on transfer pen or pencil, then press it ink side down on the fabric.



1 in
25.4 mm

Check square: 1 inch (25.4 mm) on each side.
If it measures anything else, print again at 100% with scaling off.

For your own stitching, gifts and handmade pieces you sell. Do not resell or share this PDF or copies of it.