Easy cell phone with wildflowers

Sized for a 6 inch hoop (15 cm). The stitched design is about 4 × 4.5 in (10.2 × 11.4 cm).



Which color goes where: by number on page 2.
Fabric: pale blue cotton or linen.

Three ways to transfer the pattern

1. **Fabric you can see through**
   Tape page 3 to a sunny window or lay it on a light box, tape the fabric over it and trace the lines with a sharp pencil or a water-soluble pen.
2. **Fabric you cannot see through**
   Lay dressmaker's carbon paper colored side down on the fabric with page 3 on top, tape the layers and trace the lines firmly with a ballpoint pen.
3. **Iron-on: the lines stay**
   Go over the lines of page 4, the mirrored page, with an iron-on transfer pen, lay it ink side down on the fabric and press with a dry iron, as the pen's packet says.

Pages 3 and 4 are the pattern at actual size. Print them at 100% with scaling turned off. Then put the fabric in the hoop: inner ring under, drawing up, tight as a drum.

Floss

- **1 DMC 312 Very Dark Baby Blue**
  Phone outline, screen edge and side keys, bluebells (darker) and 4 more parts
- **2 DMC 471 Very Light Avocado Green**
  Front hill, leaves and blade leaves (lighter), back hill
- **3 DMC 3345 Dark Hunter Green**
  Stems and poppy hearts, front hill, leaves and poppy bud (darker) and 3 more parts
- **4 DMC 3746 Dark Blue Violet**
  Bluebells (lighter), lavender
- **5 DMC 351 Coral**
  Poppy petals (lighter), daisy hearts
- **6 DMC 349 Dark Coral**
  Poppy petals (darker), poppy bud (lighter)
- **7 DMC 743 Medium Yellow**
  Daisies, bee (lighter)

Stitch in this order

Filled parts from the back of the picture forward, then lines, loops and knots.

1. **Satin stitch**, 2 strands
   Side keys, speaker, bluebells, poppy petals, poppy hearts, poppy bud, bee
2. **Fishbone stitch**, 2 strands
   Blade leaves, leaves
3. **Chain stitch**, 6 strands
   Phone outline
4. **Back stitch**, 3 strands
   Screen edge
5. **Stem stitch**, strands by part on page 2
   Back hill, front hill, stems
6. **Straight stitch**, strands by part on page 2
   Bell caps, lavender, daisies, grass, bee stripes
7. **Lazy daisy stitch**, strands by part on page 2
   Lavender, daisies, bee wings
8. **French knot**, 2 strands, two wraps
   Poppy hearts, daisy hearts

For your own stitching, gifts and handmade pieces you sell. Do not resell or share this PDF or copies of it.

Easy cell phone with wildflowers

6 inch hoop

How to read it

Floss is six strands. Cut 18 inches (45 cm), pull out the number given one at a time, and lay them together.

Inside a filled shape start with two or three tiny stitches, which the filling covers. Start a line with a small knot on the back. End each thread by running the needle under the backs of a few stitches.

Each small ring is one French knot. Each small loop is one lazy daisy: come up at its point.

A number on the picture is a color of the list of floss on page 1. The fine lines on the colors show which way the stitches lie.

Every stitch in pictures: flossfield.com/embroidery/stitches. The first time: flossfield.com/embroidery/guides/how-to-start.

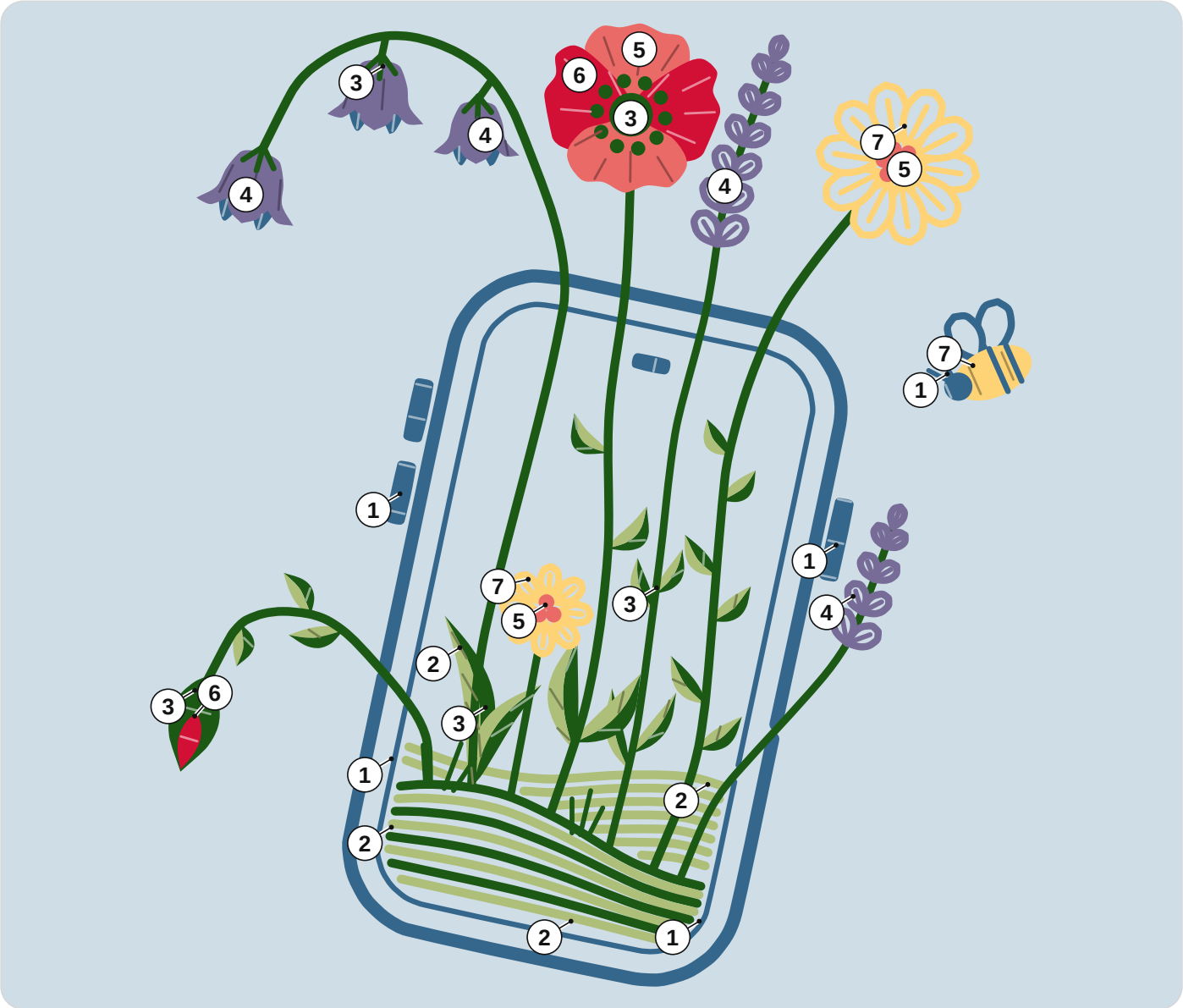

1 DMC 312 Very Dark Baby Blue
2 DMC 471 Very Light Avocado Green
3 DMC 3345 Dark Hunter Green
4 DMC 3746 Dark Blue Violet
5 DMC 351 Coral
6 DMC 349 Dark Coral
7 DMC 743 Medium Yellow

How many strands

Stem stitch. 4 strands: back hill, front hill; 3 or 4 strands: stems.
Straight stitch. 4 strands: bell caps, daisies; 1 or 4 strands: bee stripes; 3 strands: lavender, grass.
Lazy daisy stitch. 5 strands: daisies; 4 strands: lavender; 2 strands: bee wings.

For your own stitching, gifts and handmade pieces you sell. Do not resell or share this PDF or copies of it.

Easy cell phone with wildflowers

6 inch hoop

Print at 100% and check the square below with a ruler. Fold the fabric in four: the folds meet the four ticks of the ring.

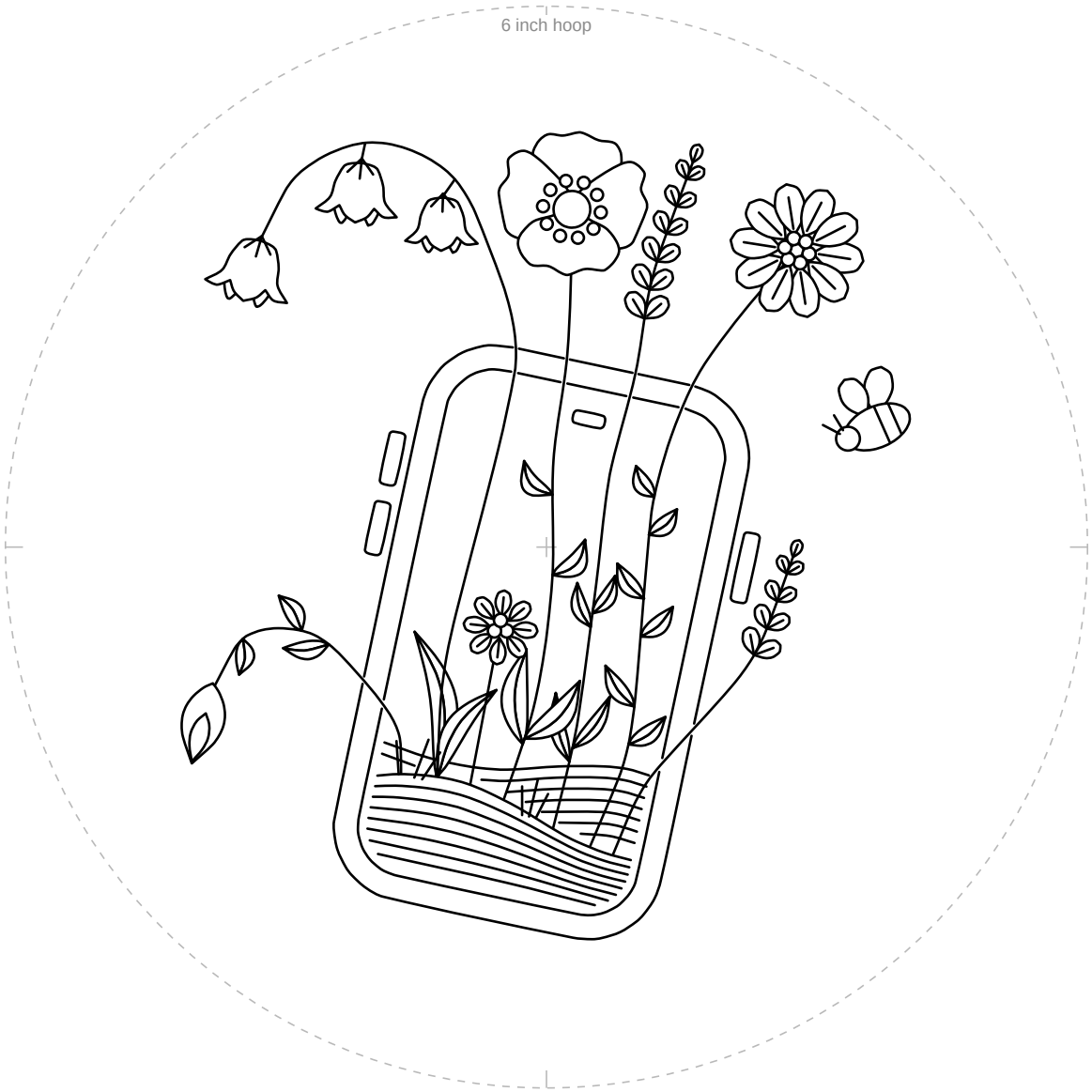

1 in
25.4 mm

Check square: 1 inch (25.4 mm) on each side.
If it measures anything else, print again at 100% with scaling off.

For your own stitching, gifts and handmade pieces you sell. Do not resell or share this PDF or copies of it.

Easy cell phone with wildflowers

6 inch hoop

Mirrored. Trace this page with an iron-on transfer pen or pencil, then press it ink side down on the fabric.

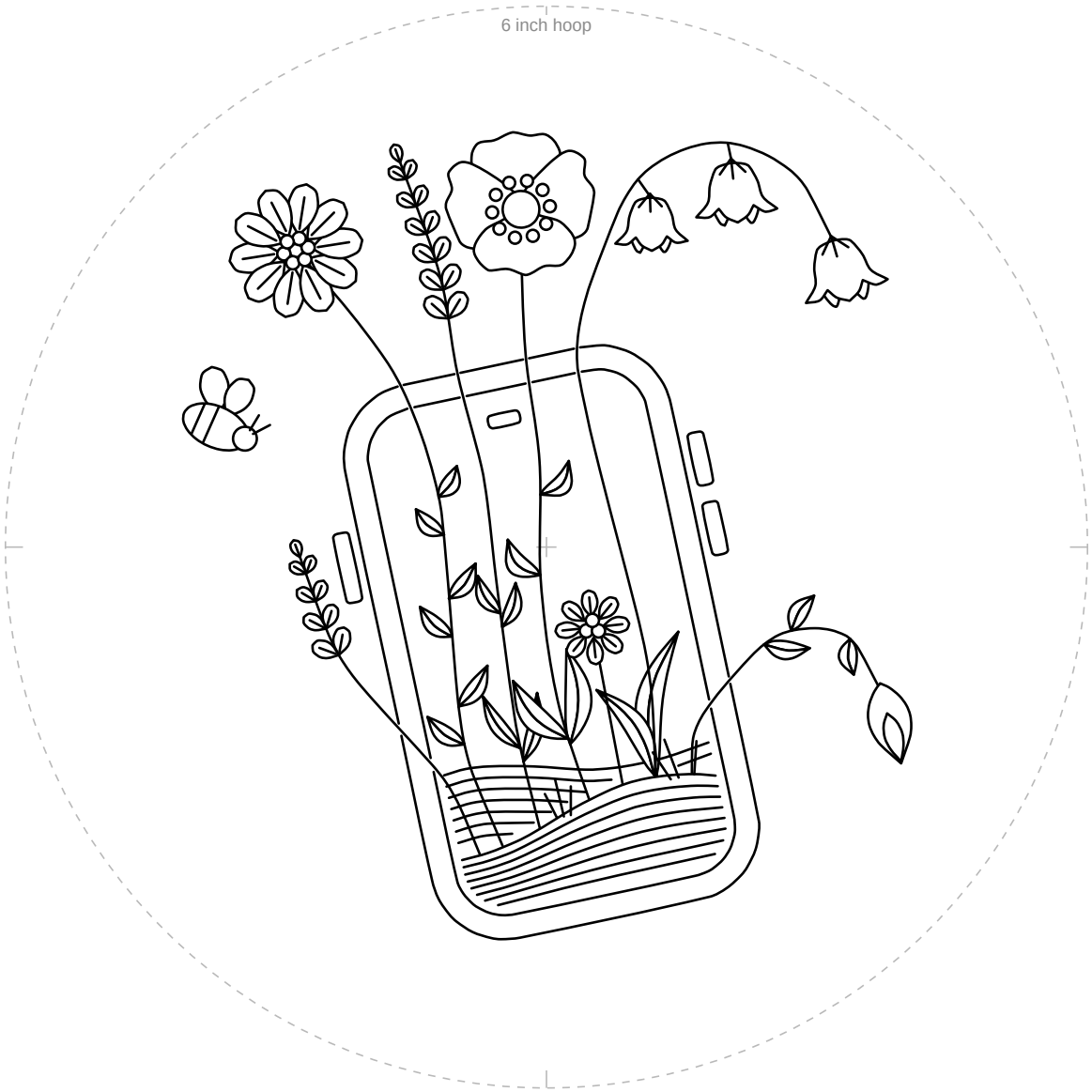

1 in
25.4 mm

Check square: 1 inch (25.4 mm) on each side.
If it measures anything else, print again at 100% with scaling off.

For your own stitching, gifts and handmade pieces you sell. Do not resell or share this PDF or copies of it.