Easy fawn with daisy spots

Sized for a 6 inch hoop (15 cm). The stitched design is about 3.9 × 3.9 in (9.9 × 9.9 cm).

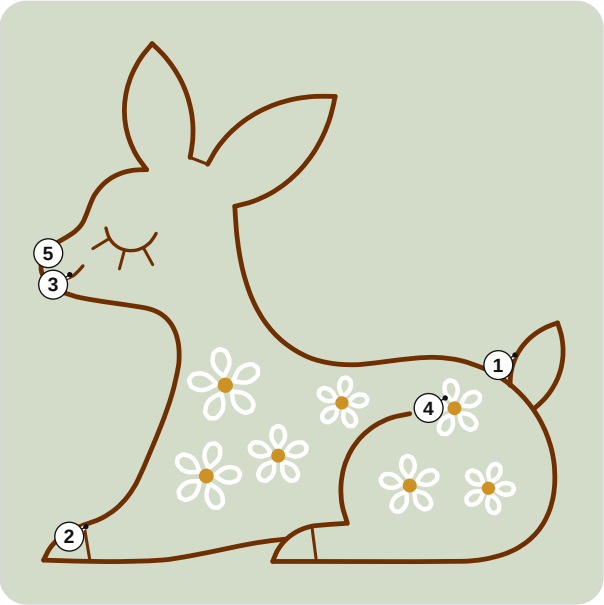

Which color goes where. Each number is a stitch of the list.
Fabric: sage green cotton or linen.

Stitch in this order

1. **Stem stitch**, 3 strands
   Ears, head, foreleg, back, hind foot, haunch, tail

2. **Straight stitch**
   3 strands: head, hooves
   2 strands: lashes



3. **Back stitch**
   3 strands: eye
   2 strands: mouth

4. **Lazy daisy stitch**, 5 strands
   Daisy spots



5. **French knot**
   3 strands, two wraps
   Nose, daisy hearts



Floss

- **DMC 300 Very Dark Mahogany**
  Back, ears, head, foreleg, tail, haunch, hind foot, eye, nose, hooves, lashes and mouth
- **DMC B5200 Snow White**
  Daisy spots
- **DMC 783 Medium Topaz**
  Daisy hearts

How to read it

Floss is six strands. Cut 18 inches (45 cm), pull out the number given one at a time, and lay them together.

Start each thread with a small knot on the back, and end it by running the needle under the backs of a few stitches.

Each small ring is one French knot. Each small loop is one lazy daisy: come up at its point.

Every stitch in pictures: flossfield.com/embroidery/stitches. The first time: flossfield.com/embroidery/guides/how-to-start.

Three ways to transfer the pattern

1. **Fabric you can see through**
   Tape page 2 to a sunny window or lay it on a light box, tape the fabric over it and trace the lines with a sharp pencil or a water-soluble pen.
2. **Fabric you cannot see through**
   Lay dressmaker's carbon paper colored side down on the fabric with page 2 on top, tape the layers and trace the lines firmly with a ballpoint pen.
3. **Iron-on: the lines stay**
   Go over the lines of page 3, the mirrored page, with an iron-on transfer pen, lay it ink side down on the fabric and press with a dry iron, as the pen's packet says.

Pages 2 and 3 are the pattern at actual size. Print them at 100% with scaling turned off. Then put the fabric in the hoop: inner ring under, drawing up, tight as a drum.

For your own stitching, gifts and handmade pieces you sell. Do not resell or share this PDF or copies of it.

Easy fawn with daisy spots

6 inch hoop

Print at 100% and check the square below with a ruler. Fold the fabric in four: the folds meet the four ticks of the ring.

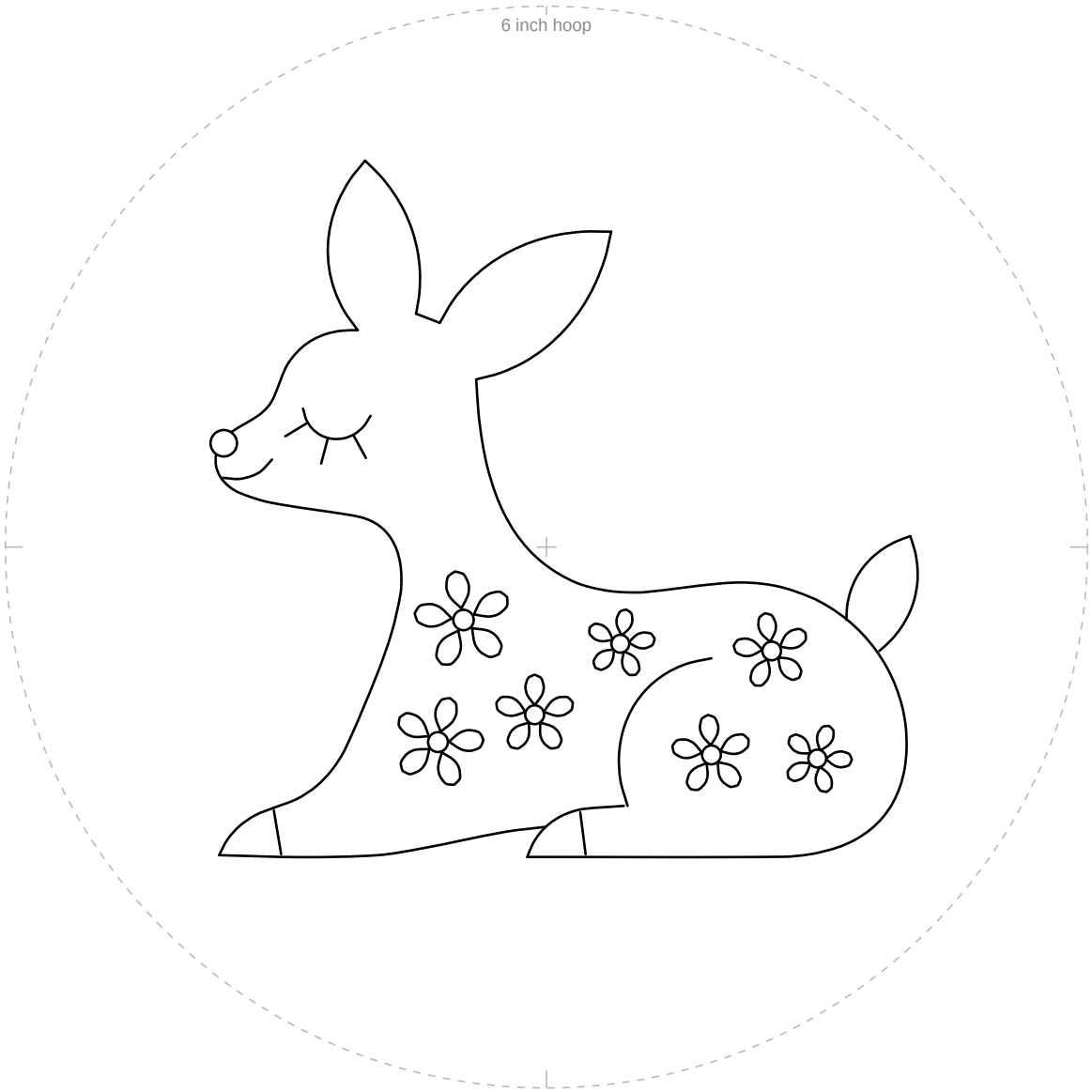

1 in
25.4 mm

Check square: 1 inch (25.4 mm) on each side.
If it measures anything else, print again at 100% with scaling off.

For your own stitching, gifts and handmade pieces you sell. Do not resell or share this PDF or copies of it.

Easy fawn with daisy spots

6 inch hoop

Mirrored. Trace this page with an iron-on transfer pen or pencil, then press it ink side down on the fabric.

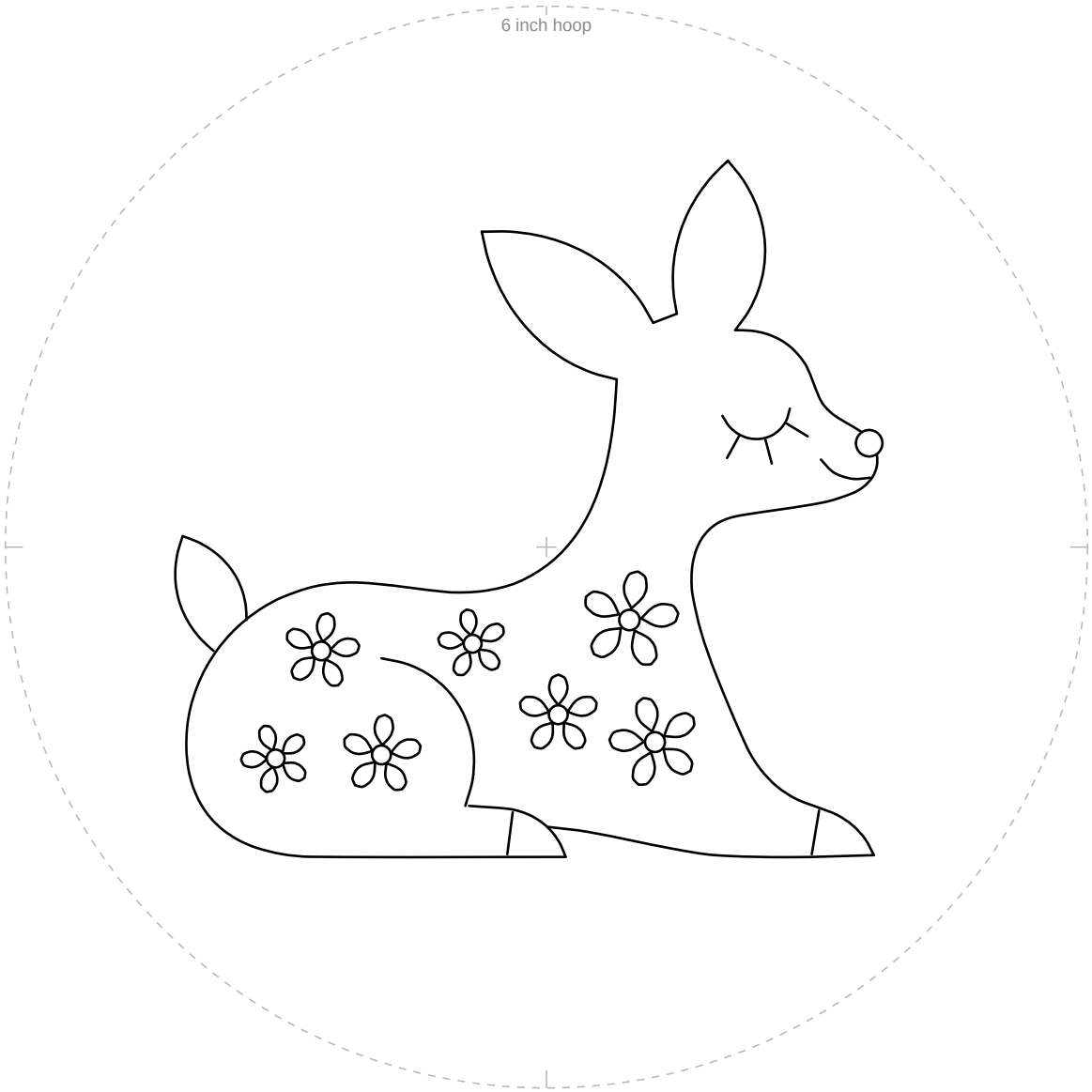

1 in
25.4 mm

Check square: 1 inch (25.4 mm) on each side.
If it measures anything else, print again at 100% with scaling off.

For your own stitching, gifts and handmade pieces you sell. Do not resell or share this PDF or copies of it.