# Easy folk horse with a daisy

Sized for a 6 inch hoop (15 cm). The stitched design is about 4.6 × 4.3 in (11.7 × 10.9 cm).

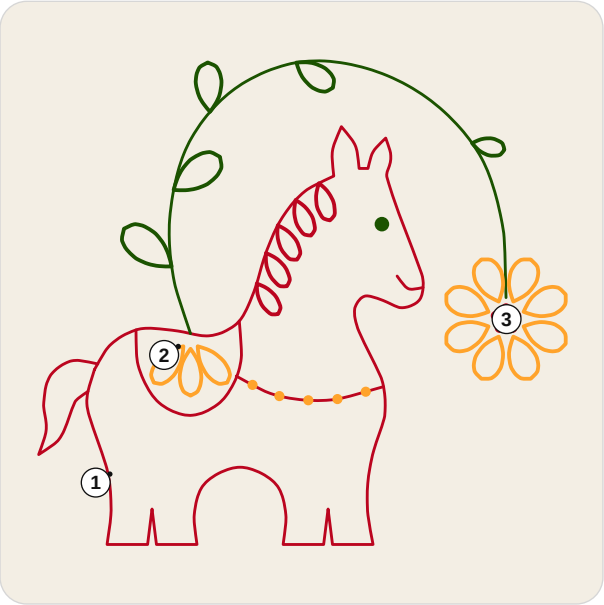


Which color goes where. Each number is a stitch of the list.

## Floss

- **DMC 817 Very Dark Coral Red**
  Horse outline, mane, saddle, tail, breast strap, flower heart and smile
- **DMC 741 Medium Tangerine**
  Petals, saddle flower and strap studs
- **DMC 895 Very Dark Hunter Green**
  Leaves, stem and eye

## Stitch in this order

1. **Back stitch**, 3 strands
   Horse outline, tail, saddle, breast strap, smile, stem
2. **Lazy daisy stitch**, 3 strands
   Mane, saddle flower, leaves, petals
3. **French knot**
   3 strands, two wraps
   Strap studs, eye, flower heart



## How to read it

Floss is six strands. Cut 18 inches (45 cm), pull out the number given one at a time, and lay them together.

Start each thread with a small knot on the back, and end it by running the needle under the backs of a few stitches.

Each small ring is one French knot. Each small loop is one lazy daisy: come up at its point.

Every stitch in pictures: flossfield.com/embroidery/stitches. The first time: flossfield.com/embroidery/guides/how-to-start.

## Three ways to transfer the pattern

1. **Fabric you can see through**
   Tape page 2 to a sunny window or lay it on a light box, tape the fabric over it and trace the lines with a sharp pencil or a water-soluble pen.
2. **Fabric you cannot see through**
   Lay dressmaker's carbon paper colored side down on the fabric with page 2 on top, tape the layers and trace the lines firmly with a ballpoint pen.
3. **Iron-on: the lines stay**
   Go over the lines of page 3, the mirrored page, with an iron-on transfer pen, lay it ink side down on the fabric and press with a dry iron, as the pen's packet says.

Pages 2 and 3 are the pattern at actual size. Print them at 100% with scaling turned off. Then put the fabric in the hoop: inner ring under, drawing up, tight as a drum.

## What you need

Beginner. A 6 inch (15 cm) hoop, and a 9 inch (23 cm) square of plain cotton or linen, white or another light color. Embroidery needle: size 7. Skeins: one of each color is enough. An estimate for the 6 inch hoop, from the length of each line and the area of each filled shape, with a fifth added for tails.



For your own stitching, gifts and handmade pieces you sell. Do not resell or share this PDF or copies of it.

# Easy folk horse with a daisy

**6 inch hoop**

Print at 100% and check the square below with a ruler. Fold the fabric in four: the folds meet the four ticks of the ring.

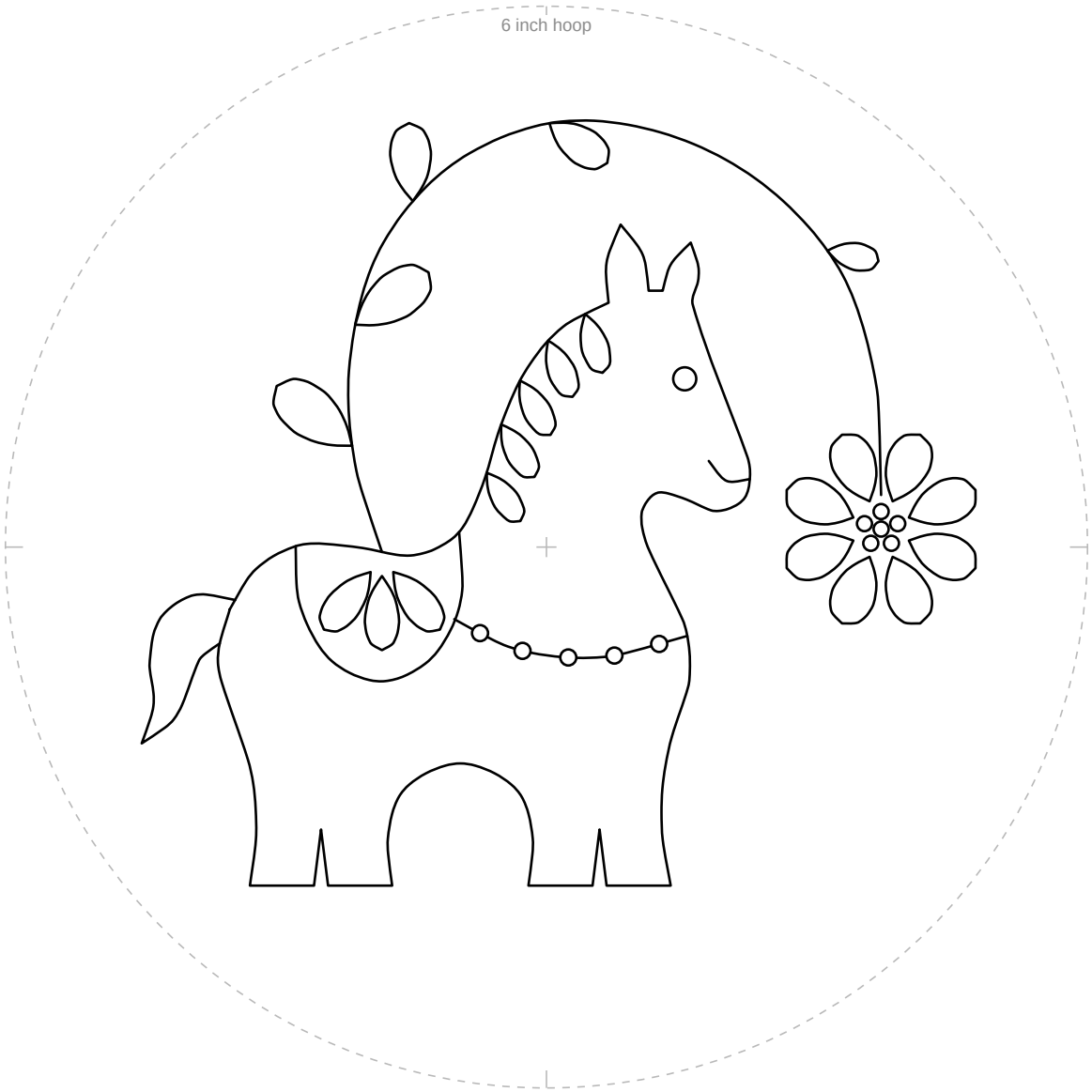


**1 in**
25.4 mm

Check square: 1 inch (25.4 mm) on each side.
If it measures anything else, print again at 100% with scaling off.



For your own stitching, gifts and handmade pieces you sell. Do not resell or share this PDF or copies of it.

# Easy folk horse with a daisy

**6 inch hoop**

Mirrored. Trace this page with an iron-on transfer pen or pencil, then press it ink side down on the fabric.

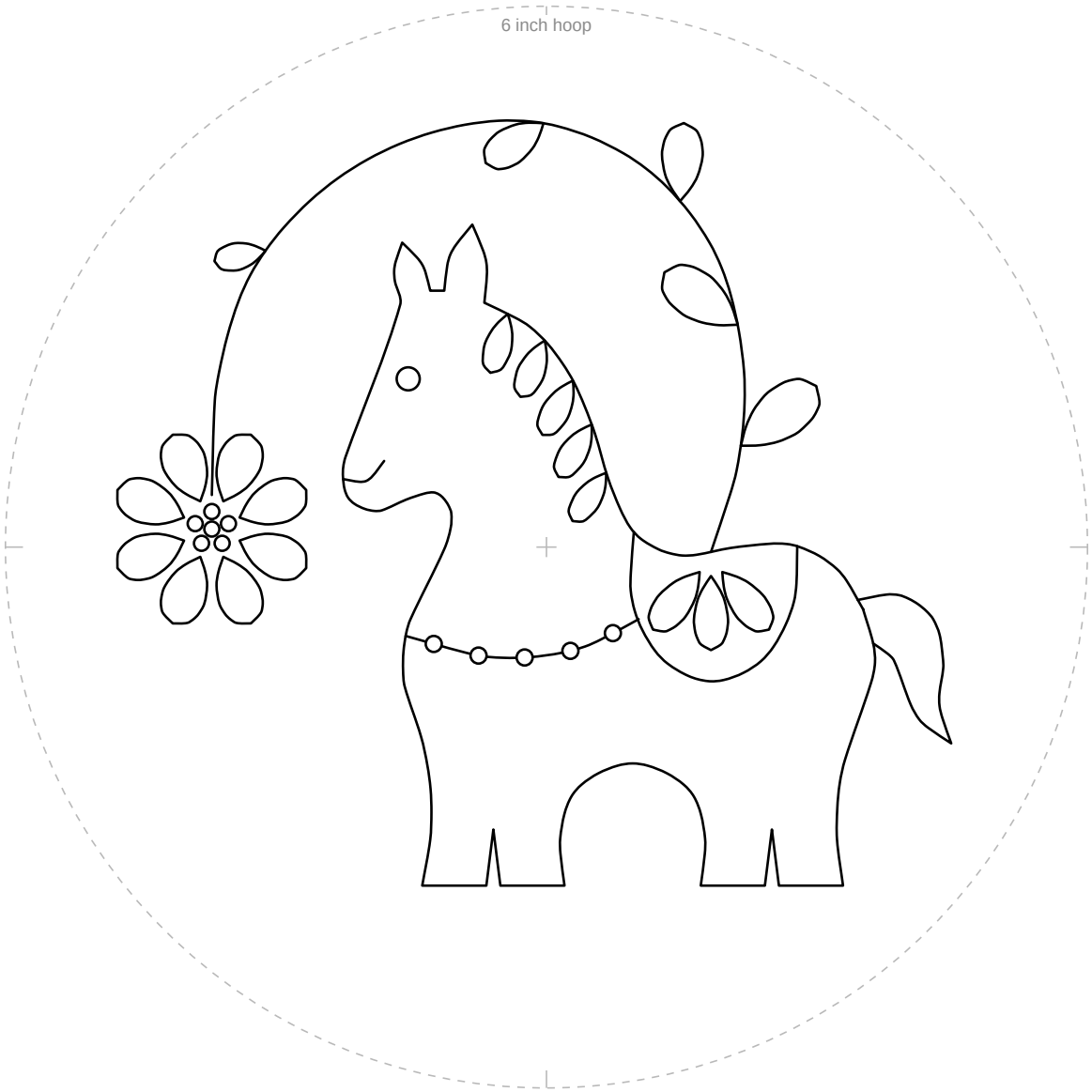


**1 in**
25.4 mm

Check square: 1 inch (25.4 mm) on each side.
If it measures anything else, print again at 100% with scaling off.



For your own stitching, gifts and handmade pieces you sell. Do not resell or share this PDF or copies of it.