Easy martini glass with olives

Sized for a 6 inch hoop (15 cm). The stitched design is about 4.6 × 4.6 in (11.7 × 11.7 cm).

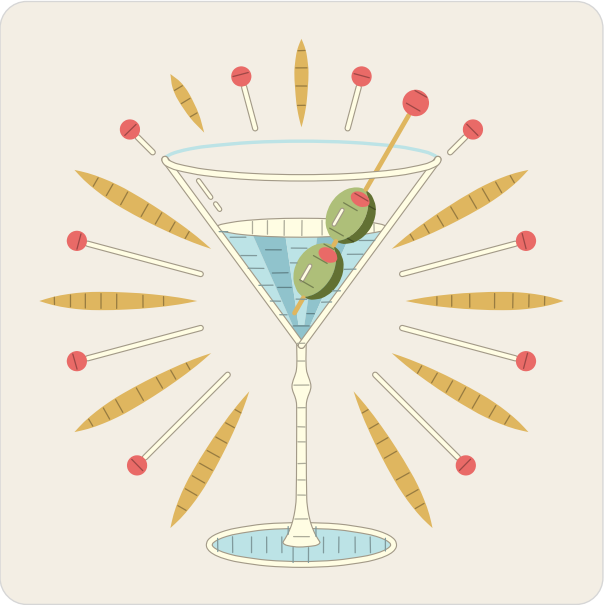

Which color goes where.

Floss

- **DMC 3823 Ultra Pale Yellow**
  Cream rays, stem, drink surface, glass, foot edge, near lip and glints
- **DMC 351 Coral**
  Beads and pimentos
- **DMC 3820 Dark Straw**
  Gold rays and pick
- **DMC 3811 Very Light Turquoise**
  Drink (lighter), foot and far lip
- **DMC 598 Light Turquoise**
  Drink (darker)
- **DMC 471 Very Light Avocado Green**
  Olives
- **DMC 937 Medium Avocado Green**
  Olive shade

Stitches

- **Stem stitch**, 3 to 5 strands
  Cream rays, pick, foot edge, glass, near lip
- **Satin stitch**, 2 strands
  Beads, gold rays, drink, drink surface, olives, olive shade, pimentos, foot, stem
- **Outline stitch**, 2 strands
  Far lip
- **Straight stitch**, 3 to 4 strands
  Glints

Three ways to transfer the pattern

1. **Fabric you can see through**
   Tape page 2 to a sunny window or lay it on a light box, tape the fabric over it and trace the lines with a sharp pencil or a water-soluble pen.
2. **Fabric you cannot see through**
   Lay dressmaker’s carbon paper colored side down on the fabric with page 2 on top, tape the layers and trace the lines firmly with a ballpoint pen.
3. **Iron-on**
   Go over the lines of page 3, the mirrored page, with an iron-on transfer pen, lay it ink side down on the fabric and press with a dry iron.

Pages 2 and 3 are the pattern at actual size. Print them at 100% with scaling turned off.

For your own stitching, gifts and handmade pieces you sell. Do not resell or share this PDF or copies of it.

Easy martini glass with olives

6 inch hoop

Print at 100% (actual size). Do not scale or fit to page. Check the square below with a ruler before you trace.



1 in
25.4 mm

Check square: 1 inch (25.4 mm) on each side.
If it measures anything else, print again at 100% with scaling off.

For your own stitching, gifts and handmade pieces you sell. Do not resell or share this PDF or copies of it.

Easy martini glass with olives

6 inch hoop

Mirrored. Trace this page with an iron-on transfer pen or pencil, then press it ink side down on the fabric.



1 in
25.4 mm

Check square: 1 inch (25.4 mm) on each side.
If it measures anything else, print again at 100% with scaling off.

For your own stitching, gifts and handmade pieces you sell. Do not resell or share this PDF or copies of it.