Easy infinity with a needle and thread

6 inch (15 cm) hoop, 4.8 × 4.3 in (12.2 × 10.9 cm)



Colors by number: page 2.
Fabric: teal cotton or linen.

What you need

A 6 inch (15 cm) hoop.

A 9 inch (23 cm) square of teal cotton or linen.

Embroidery needles, size 7, and size 3 for 4 or 5 strands.

7 colors of floss (page 2): one skein of each color (an estimate from the drawing's lines and shapes).

A white pencil, and small scissors.

Onto the fabric

Fabric that lets light through: page 3 on a bright light, the fabric over it; trace with a white pencil.

Other fabric: print page 3 on a sticky wash-away sheet, stick it on, stitch through it and rinse it away.

Or white or yellow carbon paper, colored side down, page 3 on top; trace with a ballpoint and go over a faint line with a white pencil.

Then hoop it, inner ring under, tight as a drum.

How to read it

Floss has six strands: cut 18 inches (45 cm), pull out the number named one at a time, and lay them together.

Start a filling with tiny stitches, a line with a small knot; end under stitches on the back.

Every stitch in pictures: flossfield.com/embroidery/stitches.

New to this: flossfield.com/embroidery/guides/how-to-start.

Stitch in this order

Where a stitch page says otherwise, follow this list.

1. **Satin stitch**
   2 strands, colors 5, 6, 7
   Needle, spool, spool hole



Stitch in this order, continued

2. **Stem stitch**
   5 strands, colors 1, 2, 3, 4
   Infinity thread, needle thread, spool thread

Take out lines that still show, press face down, finish the hoop.

For your own stitching, gifts and handmade pieces you sell. Do not resell or share this PDF or copies of it.

Easy infinity with a needle and thread

6 inch hoop

A number is a color of the list. Fine lines show which way the stitches lie: do not stitch them.

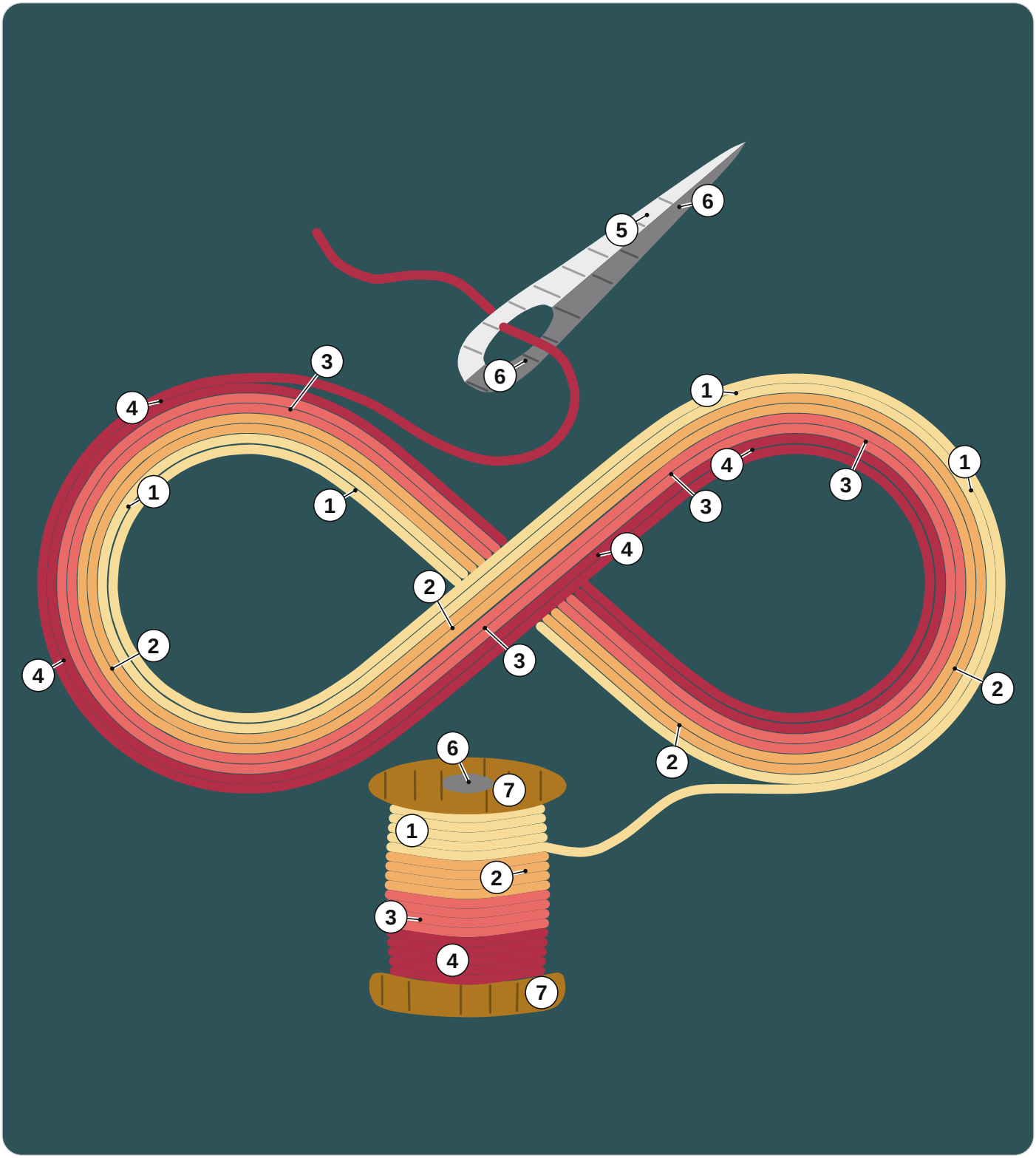

1 DMC 3822 Light Straw
2 DMC 3854 Medium Autumn Gold
3 DMC 351 Coral
4 DMC 3831 Dark Raspberry
5 DMC 762 Very Light Pearl Gray
6 DMC 414 Dark Steel Gray
7 DMC 782 Dark Topaz

For your own stitching, gifts and handmade pieces you sell. Do not resell or share this PDF or copies of it.

Easy infinity with a needle and thread

6 inch hoop

Print at 100% and measure the square. Trace the black lines only. The gray ring is the hoop: fold the fabric in four and lay the folds on its ticks.

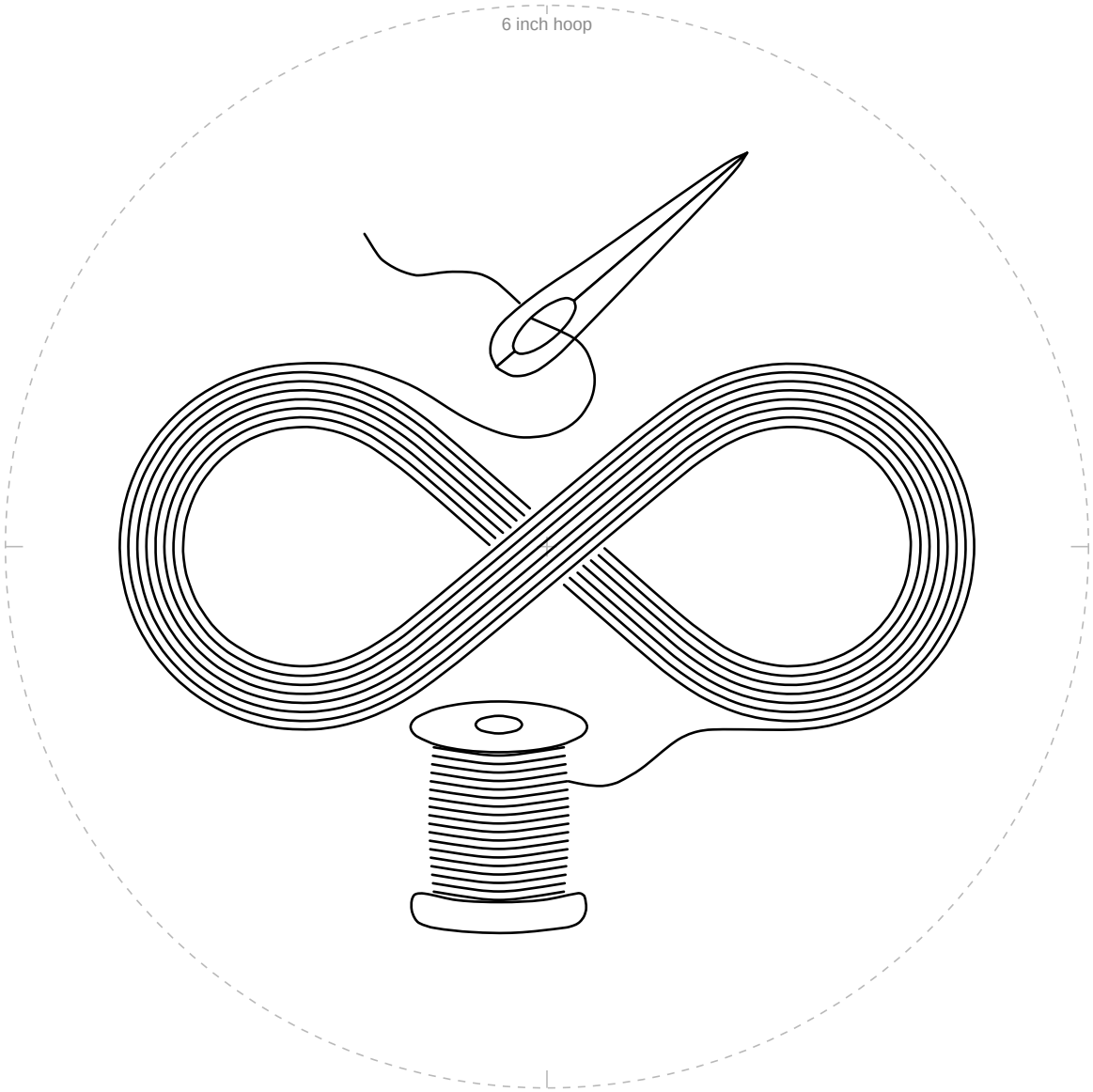

1 in
25.4 mm

Not 1 inch (25.4 mm)? Print again at 100%.

For your own stitching, gifts and handmade pieces you sell. Do not resell or share this PDF or copies of it.