Easy sheep with a ball of wool

Sized for a 6 inch hoop (15 cm). The stitched design is about 4.2 × 2.7 in (10.7 × 6.9 cm).

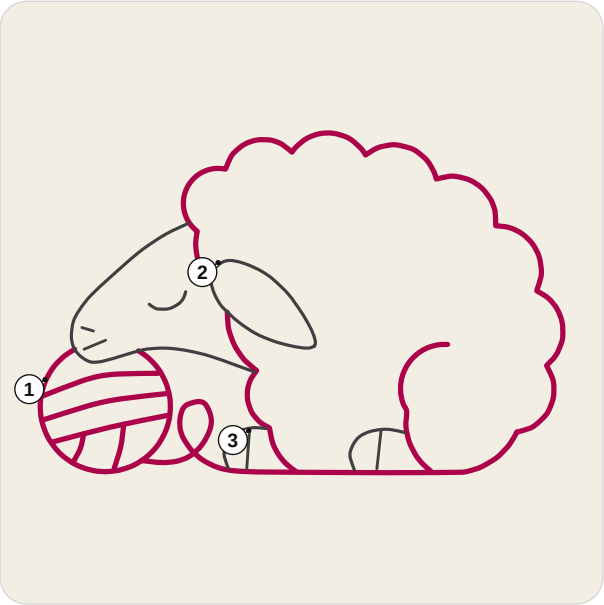

Which color goes where. Each number is a stitch of the list.

Floss

- **DMC 150 Ultra Very Dark Dusty Rose**
  Fleece, ball of wool and strand on the ground
- **DMC 3799 Very Dark Pewter Gray**
  Head, ear, hind leg, face, hooves and foreleg

Stitch in this order

1. **Stem stitch**, 4 strands
   Fleece, strand on the ground, ball of wool
2. **Back stitch**, 3 strands
   Head, ear, foreleg, hind leg, face
3. **Straight stitch**
   3 strands: hooves
   2 strands: face

How to read it

Floss is six strands. Cut 18 inches (45 cm), pull out the number given one at a time, and lay them together.

Start each thread with a small knot on the back, and end it by running the needle under the backs of a few stitches.

Every stitch in pictures: flossfield.com/embroidery/stitches. The first time: flossfield.com/embroidery/guides/how-to-start.

Three ways to transfer the pattern

1. **Fabric you can see through**
   Tape page 2 to a sunny window or lay it on a light box, tape the fabric over it and trace the lines with a sharp pencil or a water-soluble pen.
2. **Fabric you cannot see through**
   Lay dressmaker's carbon paper colored side down on the fabric with page 2 on top, tape the layers and trace the lines firmly with a ballpoint pen.
3. **Iron-on: the lines stay**
   Go over the lines of page 3, the mirrored page, with an iron-on transfer pen, lay it ink side down on the fabric and press with a dry iron, as the pen's packet says.

Pages 2 and 3 are the pattern at actual size. Print them at 100% with scaling turned off. Then put the fabric in the hoop: inner ring under, drawing up, tight as a drum.

What you need

Beginner. A 6 inch (15 cm) hoop, and a 9 inch (23 cm) square of plain cotton or linen, white or another light color. Embroidery needle: size 7 for 2 or 3 strands, size 5 for 4 (a lower number is a thicker needle). Skeins: one of each color is enough. An estimate for the 6 inch hoop, from the length of each line and the area of each filled shape, with a fifth added for tails.

For your own stitching, gifts and handmade pieces you sell. Do not resell or share this PDF or copies of it.

Easy sheep with a ball of wool

6 inch hoop

Print at 100% and check the square below with a ruler. Fold the fabric in four: the folds meet the four ticks of the ring.

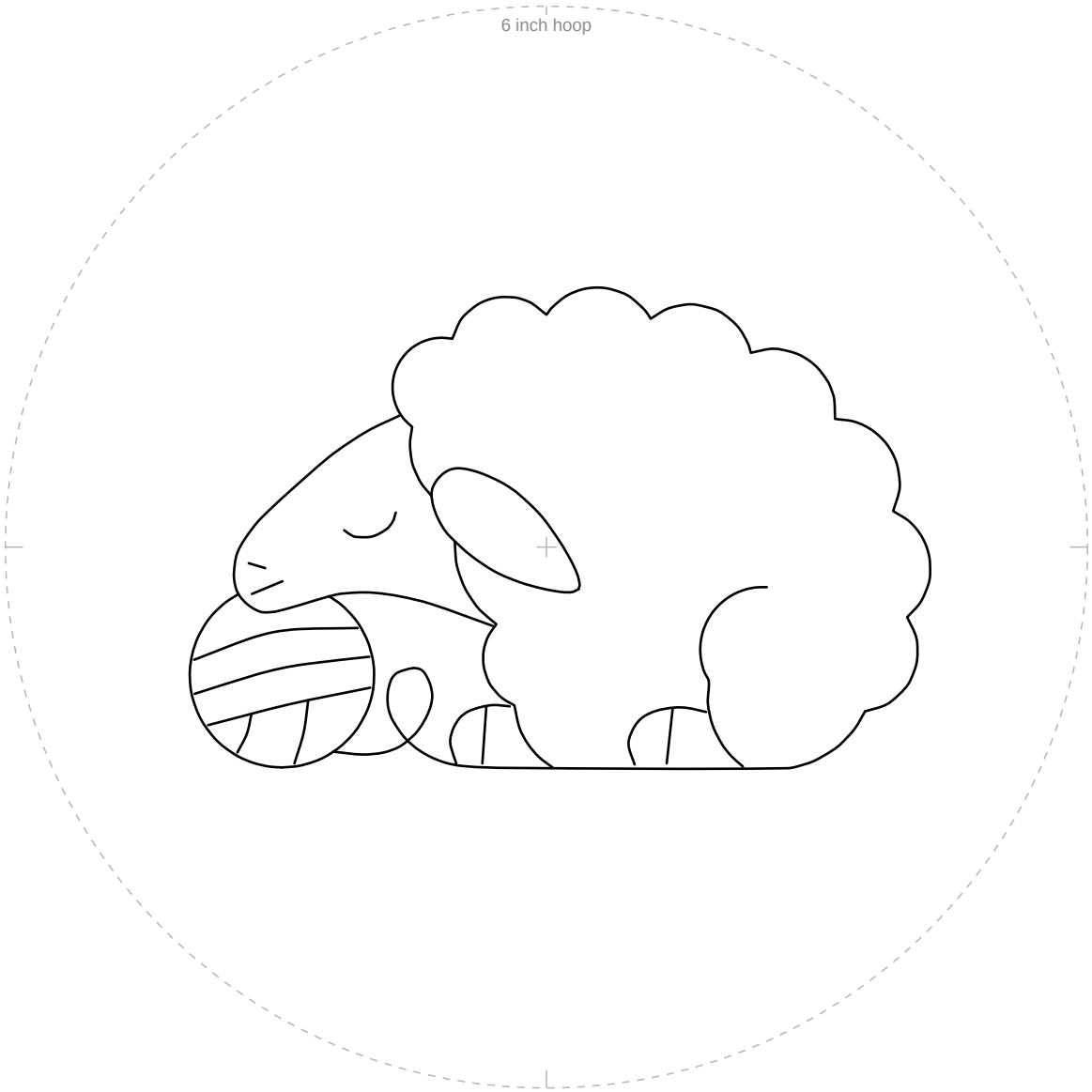

1 in
25.4 mm

Check square: 1 inch (25.4 mm) on each side.
If it measures anything else, print again at 100% with scaling off.

For your own stitching, gifts and handmade pieces you sell. Do not resell or share this PDF or copies of it.

Easy sheep with a ball of wool

6 inch hoop

Mirrored. Trace this page with an iron-on transfer pen or pencil, then press it ink side down on the fabric.

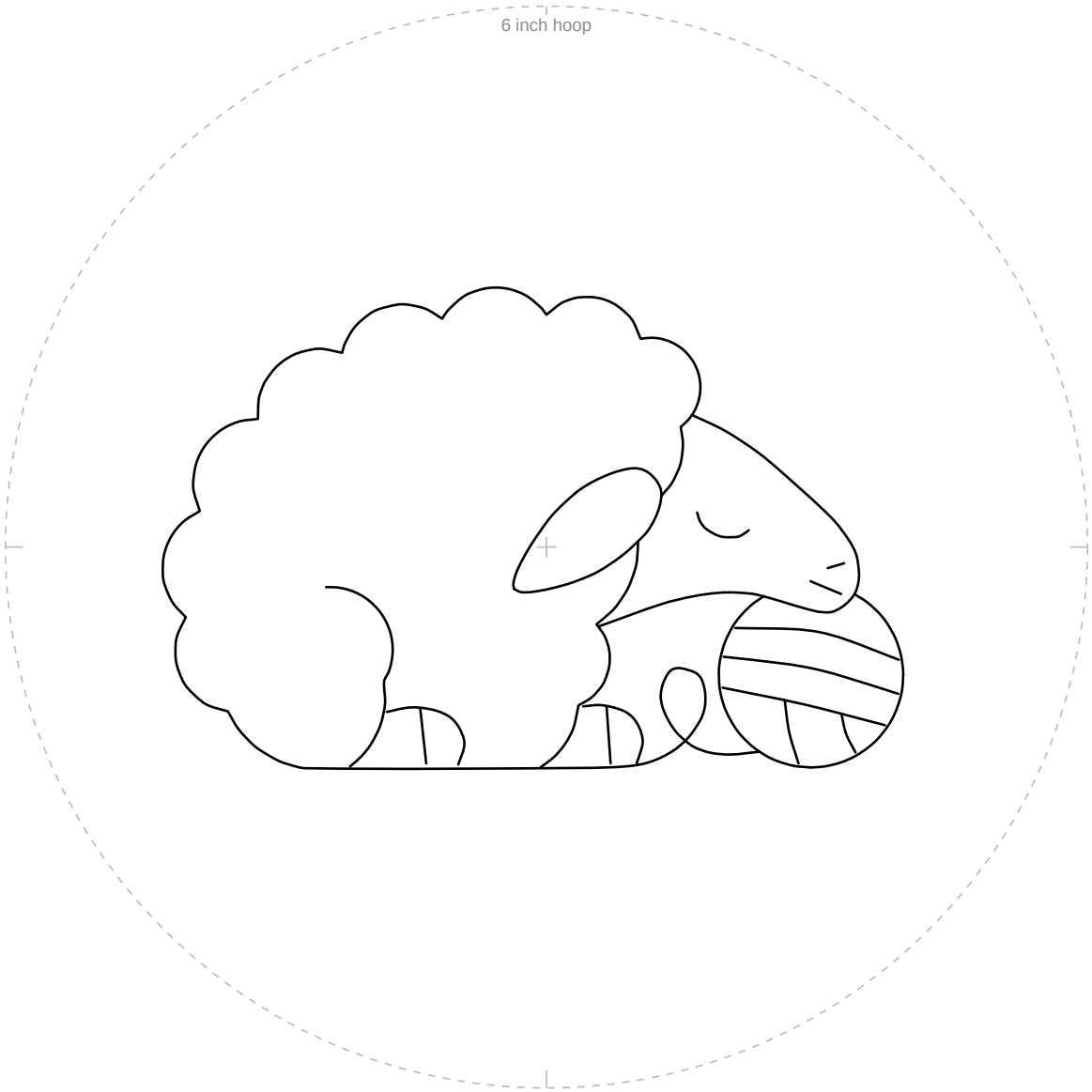

1 in
25.4 mm

Check square: 1 inch (25.4 mm) on each side.
If it measures anything else, print again at 100% with scaling off.

For your own stitching, gifts and handmade pieces you sell. Do not resell or share this PDF or copies of it.