Easy white peacock on indigo

Sized for a 6 inch hoop (15 cm). The stitched design is about 4.5 × 4.7 in (11.4 × 11.9 cm).

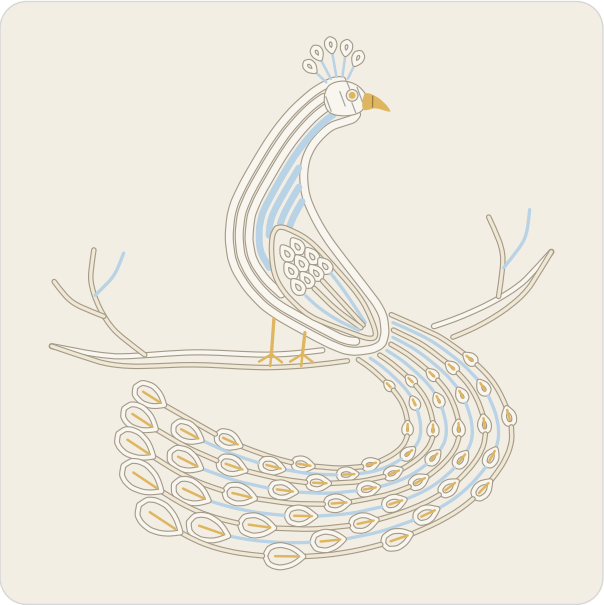

Which color goes where.

Floss

- **DMC ECRU Ecru**
  Train and wing (lighter), bough (middle)
- **DMC 3865 Winter White**
  Train eyes, neck and breast and crest (lighter), bough (light), head and wing scales
- **DMC 3820 Dark Straw**
  Train eyes (darker), bill, toes, legs and eye
- **DMC 3325 Light Baby Blue**
  Train, neck and breast, wing and crest (darker), bough (dark)

Stitches

- **Stem stitch**, 2 to 3 strands
  Train, bough, wing, legs
- **Lazy daisy stitch**, 2 to 3 strands
  Train eyes, wing scales, crest
- **Straight stitch**, 1 to 2 strands
  Train eyes, crest, toes
- **Chain stitch**, 2 strands
  Neck and breast
- **Satin stitch**, 2 strands
  Head, bill
- **French knot**, 1 strand, two wraps
  Eye

Three ways to transfer the pattern

1. **Fabric you can see through**
   Tape page 2 to a sunny window or lay it on a light box, tape the fabric over it and trace the lines with a sharp pencil or a water-soluble pen.
2. **Fabric you cannot see through**
   Lay dressmaker’s carbon paper colored side down on the fabric with page 2 on top, tape the layers and trace the lines firmly with a ballpoint pen.
3. **Iron-on**
   Go over the lines of page 3, the mirrored page, with an iron-on transfer pen, lay it ink side down on the fabric and press with a dry iron.

Pages 2 and 3 are the pattern at actual size. Print them at 100% with scaling turned off.

For your own stitching, gifts and handmade pieces you sell. Do not resell or share this PDF or copies of it.

Easy white peacock on indigo

6 inch hoop

Print at 100% (actual size). Do not scale or fit to page. Check the square below with a ruler before you trace.



1 in
25.4 mm

Check square: 1 inch (25.4 mm) on each side.
If it measures anything else, print again at 100% with scaling off.

For your own stitching, gifts and handmade pieces you sell. Do not resell or share this PDF or copies of it.

Easy white peacock on indigo

6 inch hoop

Mirrored. Trace this page with an iron-on transfer pen or pencil, then press it ink side down on the fabric.



1 in
25.4 mm

Check square: 1 inch (25.4 mm) on each side.
If it measures anything else, print again at 100% with scaling off.

For your own stitching, gifts and handmade pieces you sell. Do not resell or share this PDF or copies of it.