Elephant and lotus wedding saree border

Sized for a 6 inch hoop (15 cm). The stitched design is about 4.5 × 2.4 in (11.4 × 6.1 cm).

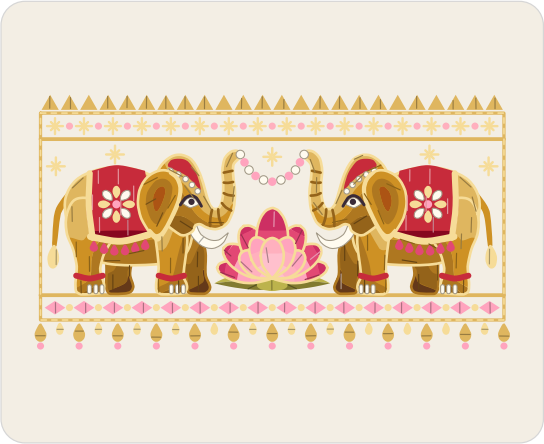

Which color goes where.

Stitches

- **Satin stitch**, 2 strands
  Temple points, large drops, small drops, diamonds, calyx, tail, tail tuft, anklets, saddlecloth border, saddlecloth flower, tassels, tusk, and 2 more
- **French knot**, 1 to 2 strands, two wraps
  Drop beads, border beads, saddlecloth flower, forehead beads, eyes, garland
- **Straight stitch**, 2 to 4 strands
  Small stars, toenails, large stars
- **Stem stitch**, 1 to 3 strands
  Frame lines, eye lines
- **Whipped back stitch**, 3 strands
  Frame
- **Fishbone stitch**, 2 strands
  Lotus pads
- **Long and short stitch**, 1 strand
  Outer petals, middle petals, heart petal, inner petals, front petal, far legs, body, near legs, saddlecloth, head and trunk, ears
- **Back stitch**, 1 strand
  Petal edges, trunk rings
- **Split stitch**, 2 strands
  Elephant edges

Floss

- **DMC 3820 Dark Straw**
  Body (light), head and trunk and near legs (lightest), frame (darker) and 3 more parts
- **DMC 603 Cranberry**
  Middle petals and outer petals (light), diamonds, inner petals (dark) and 4 more parts
- **DMC 3822 Light Straw**
  Elephant edges and frame (lighter), petal edges and small stars and 7 more parts
- **DMC 604 Light Cranberry**
  Inner petals (middle), outer petals (lightest), border beads (darker) and 2 more parts
- **DMC 733 Medium Olive Green** Lotus pads (lighter), calyx
- **DMC 730 Very Dark Olive Green** Lotus pads (darker)
- **DMC 600 Very Dark Cranberry**
  Heart petal (dark), outer petals and middle petals (darkest)
- **DMC 602 Medium Cranberry**
  Heart petal (middle), outer petals and middle petals (dark), tassels
- **DMC 605 Very Light Cranberry** Front petal (lighter), inner petals (light)
- **DMC 782 Dark Topaz**
  Far legs (light), body, head and trunk and near legs (dark) and 2 more parts
- **DMC 801 Dark Coffee Brown** Far legs (dark)
- **DMC 780 Ultra Very Dark Topaz**
  Far legs (middle), head and trunk and near legs (darkest), trunk rings
- **DMC 783 Medium Topaz**
  Near legs, ears and head and trunk (light), body (middle), tail
- **DMC 321 Red** Saddlecloth (lighter), forehead plate and anklets
- **DMC 712 Cream**
  Tusk and forehead beads, saddlecloth flower (light), garland (lighter) and 2 more parts
- **DMC 815 Medium Garnet** Saddlecloth (darker)
- **DMC 920 Medium Copper** Ears (darkest)
- **DMC 3371 Black Brown** Eye lines, eyes (darker)

Three ways to transfer the pattern

1. **Fabric you can see through**
   Tape page 2 to a sunny window or lay it on a light box, tape the fabric over it and trace the lines with a sharp pencil or a water-soluble pen.
2. **Fabric you cannot see through**
   Lay dressmaker's carbon paper colored side down on the fabric with page 2 on top, tape the layers and trace the lines firmly with a ballpoint pen.
3. **Iron-on**
   Go over the lines of page 3, the mirrored page, with an iron-on transfer pen, lay it ink side down on the fabric and press with a dry iron.

Pages 2 and 3 are the pattern at actual size. Print them at 100% with scaling turned off.

For your own stitching, gifts and handmade pieces you sell. Do not resell or share this PDF or copies of it.

Elephant and lotus wedding saree border

6 inch hoop

Print at 100% (actual size). Do not scale or fit to page. Check the square below with a ruler before you trace.

6 inch hoop

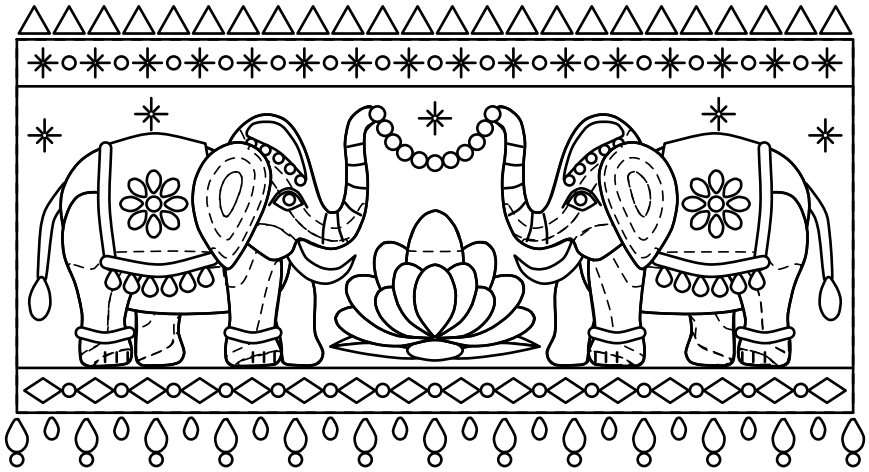

1 in
25.4 mm

Check square: 1 inch (25.4 mm) on each side.
If it measures anything else, print again at 100% with scaling off.

For your own stitching, gifts and handmade pieces you sell. Do not resell or share this PDF or copies of it.

Elephant and lotus wedding saree border

6 inch hoop

Mirrored. Trace this page with an iron-on transfer pen or pencil, then press it ink side down on the fabric.

6 inch hoop

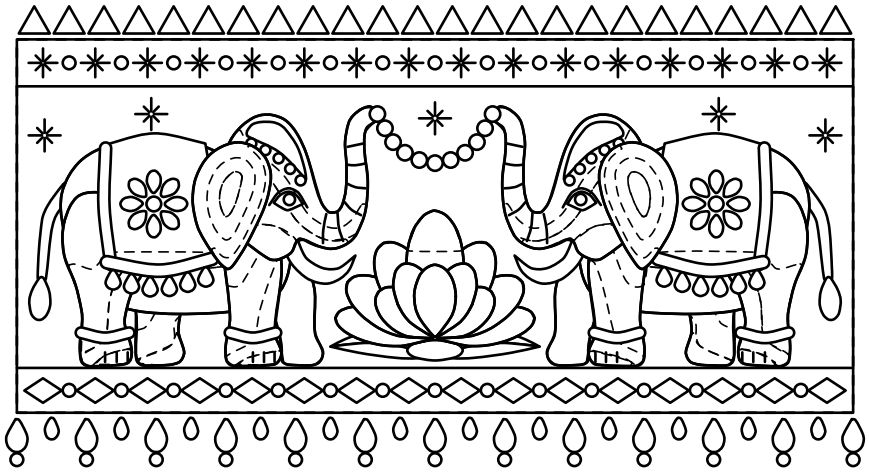

1 in
25.4 mm

Check square: 1 inch (25.4 mm) on each side.
If it measures anything else, print again at 100% with scaling off.

For your own stitching, gifts and handmade pieces you sell. Do not resell or share this PDF or copies of it.