Filigree lace angel ornament

Sized for a 6 inch hoop (15 cm). The stitched design is about 4.1 × 4.2 in (10.4 × 10.7 cm).

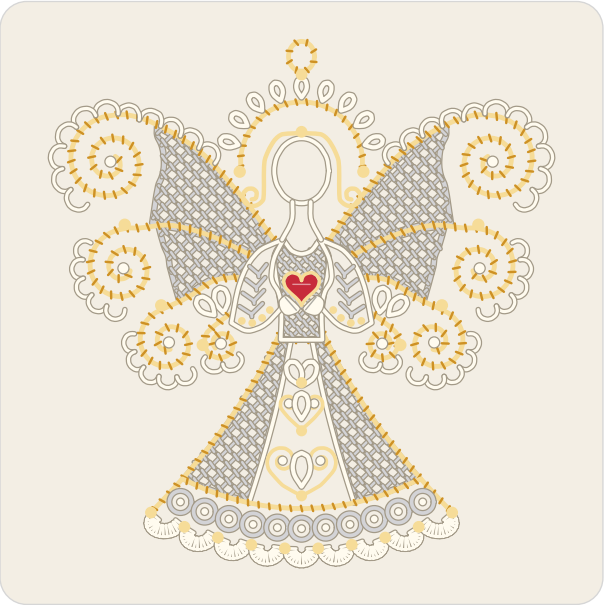

Which color goes where.

Three ways to transfer the pattern

1. **Fabric you can see through**
   Tape page 2 to a sunny window or lay it on a light box, tape the fabric over it and trace the lines with a sharp pencil or a water-soluble pen.
2. **Fabric you cannot see through**
   Lay dressmaker's carbon paper colored side down on the fabric with page 2 on top, tape the layers and trace the lines firmly with a ballpoint pen.
3. **Iron-on**
   Go over the lines of page 3, the mirrored page, with an iron-on transfer pen, lay it ink side down on the fabric and press with a dry iron.

Pages 2 and 3 are the pattern at actual size. Print them at 100% with scaling turned off.

Floss

- **DMC 415 Pearl Gray**
  Wing lattice, skirt lattice, bodice lattice, eyelets and sleeve lace
- **DMC 712 Cream**
  Hem scallops, wing lace and sleeves, joining knots (lighter) and 8 more parts
- **DMC 3822 Light Straw**
  Wing coils and skirt edges (lighter), joining knots (darker) and 7 more parts
- **DMC 783 Medium Topaz**
  Wing coils, skirt edges, skirt bands, halo and hanging loop (darker)
- **DMC 321 Red**
  Ruby heart

Stitches

- **Trellis stitch**, 1 strand
  Skirt lattice, wing lattice, bodice lattice
- **Stem stitch**, 1 to 3 strands
  Skirt ribs, skirt scrolls, eyelets, bodice, sleeves, heart edge, head, curls, neck
- **Couching**, 4 to 6 strands
  Skirt edges, skirt bands, wing coils, halo, hanging loop
- **Lazy daisy stitch**, 2 strands
  Skirt loops, wing loops, halo loops
- **French knot**, 2 strands, two wraps
  Joining knots, cuff knots
- **Buttonhole stitch**, 2 strands
  Hem scallops
- **Split stitch**, 2 strands
  Wing lace
- **Fly stitch**, 1 strand
  Sleeve lace
- **Satin stitch**, 2 strands
  Hands
- **Padded satin stitch**, 2 strands
  Ruby heart

In a 6 inch hoop the French knots are drawn smaller than about 2 mm (a little over 1/16 in). Use one strand of floss for them there, or choose a larger hoop.

For your own stitching, gifts and handmade pieces you sell. Do not resell or share this PDF.

Filigree lace angel ornament

6 inch hoop

Print at 100% (actual size). Do not scale or fit to page. Check the square below with a ruler before you trace.



1 in
25.4 mm

Check square: 1 inch (25.4 mm) on each side.
If it measures anything else, print again at 100% with scaling off.

For your own stitching, gifts and handmade pieces you sell. Do not resell or share this PDF.

Filigree lace angel ornament

6 inch hoop

Mirrored. Trace this page with an iron-on transfer pen or pencil, then press it ink side down on the fabric.



1 in
25.4 mm

Check square: 1 inch (25.4 mm) on each side.
If it measures anything else, print again at 100% with scaling off.

For your own stitching, gifts and handmade pieces you sell. Do not resell or share this PDF.