Dragonfly from above

6 inch (15 cm) hoop, 4.6 × 3.2 in (11.7 × 8.1 cm)

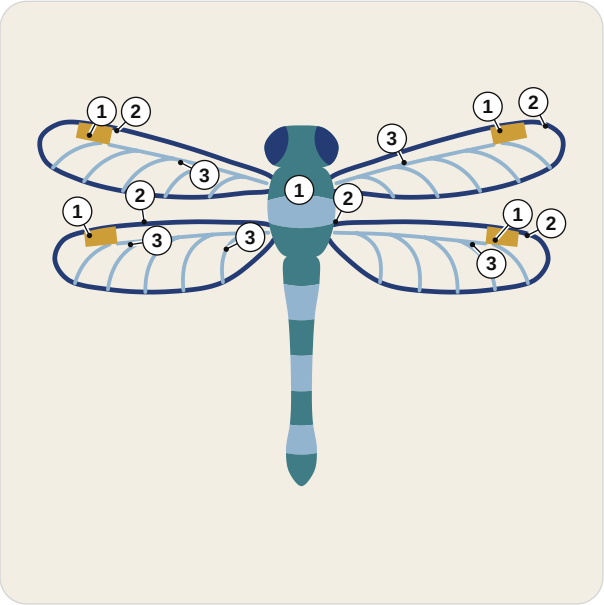

Floss

- **DMC 336 Navy Blue**
  Hind wings, fore wings and eyes
- **DMC 3755 Baby Blue**
  Hind wing veins, fore wing veins, blue segments of the tail and inner thorax
- **DMC 3852 Very Dark Straw**
  Wing marks
- **DMC 3809 Very Dark Turquoise**
  Teal segments of the tail, outer thorax and head

A number is a row of the list.

What you need

A 6 inch (15 cm) hoop.

A 9 inch (23 cm) square of white or light cotton or linen.

An embroidery needle, size 7.

One skein of each color (an estimate from the drawing's lines and shapes).

A water-soluble pen, and small scissors.

Onto the fabric

Fabric you can see through: page 2 taped to a sunny window, the fabric over it; trace.

Other fabric: dressmaker's carbon paper, colored side down, page 2 on top; trace with a ballpoint.

Iron-on pen: go over page 3, the mirrored page, and press it ink side down as the pen's packet says. The lines stay.

Then hoop it, inner ring under, tight as a drum.

How to read it

Floss has six strands: cut 18 inches (45 cm), pull out the number named one at a time, and lay them together.

Start a filling with tiny stitches, a line with a small knot; end under stitches on the back.

Every stitch in pictures: flossfield.com/embroidery/stitches.

New to this: flossfield.com/embroidery/guides/how-to-start.

Stitch in this order

Where a stitch page says otherwise, follow this list.

1. **Satin stitch**, 2 strands
   Wing marks, segments of the tail, thorax, head, eyes



2. **Stem stitch**, 2 or 3 strands
   Hind wings, fore wings

Stitch in this order, continued

3. **Back stitch**, 2 strands
   Hind wing veins, fore wing veins

Take out lines that still show, press face down, finish the hoop.

For your own stitching, gifts and handmade pieces you sell. Do not resell or share this PDF or copies of it.

Dragonfly from above

6 inch hoop

Print at 100% and measure the square. Trace the black lines only. The gray ring is the hoop: fold the fabric in four and lay the folds on its ticks.

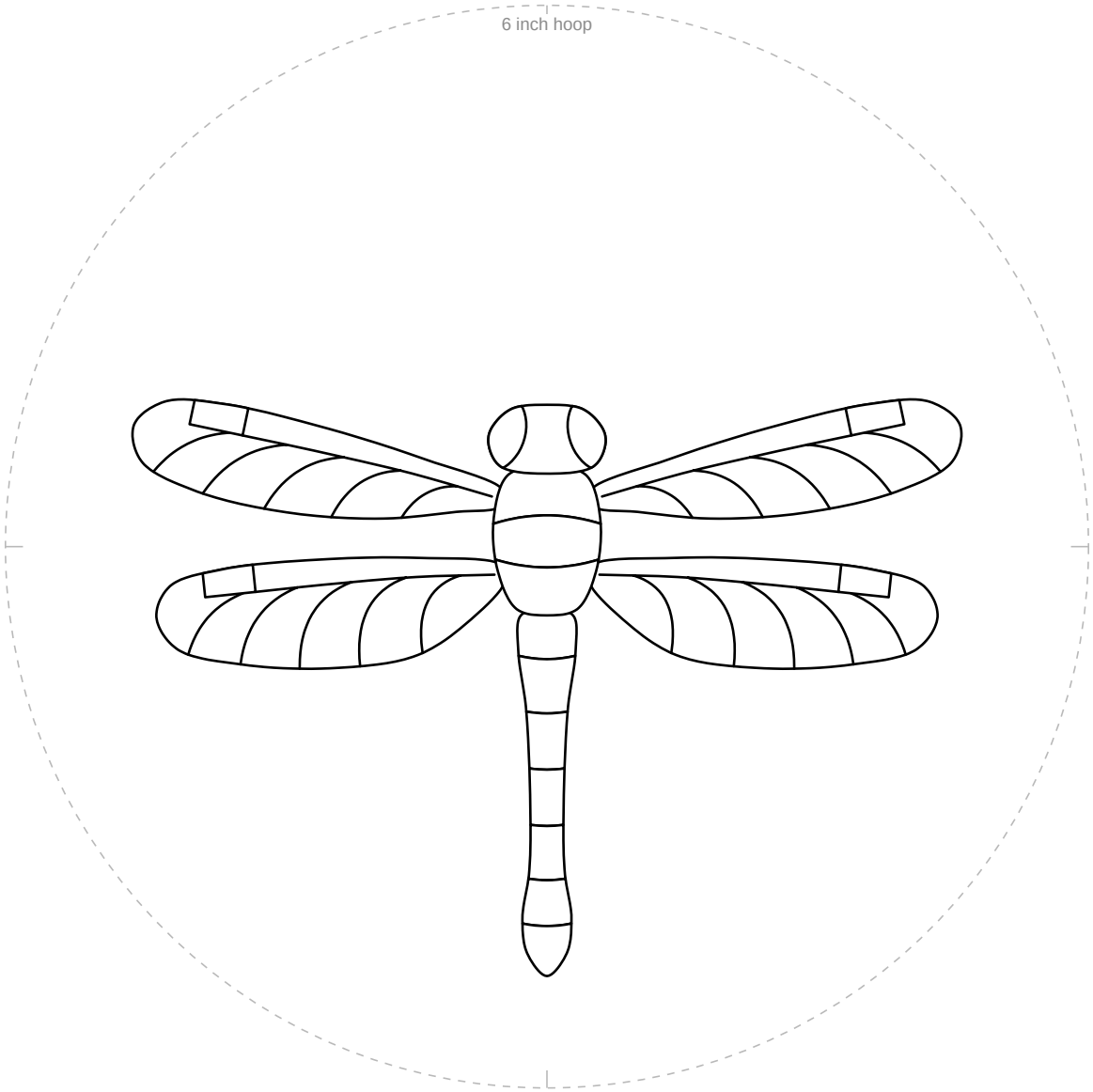

1 in
25.4 mm

Not 1 inch (25.4 mm)? Print again at 100%.

For your own stitching, gifts and handmade pieces you sell. Do not resell or share this PDF or copies of it.

Dragonfly from above

6 inch hoop

For an iron-on pen only. Go over the lines, press ink side down.

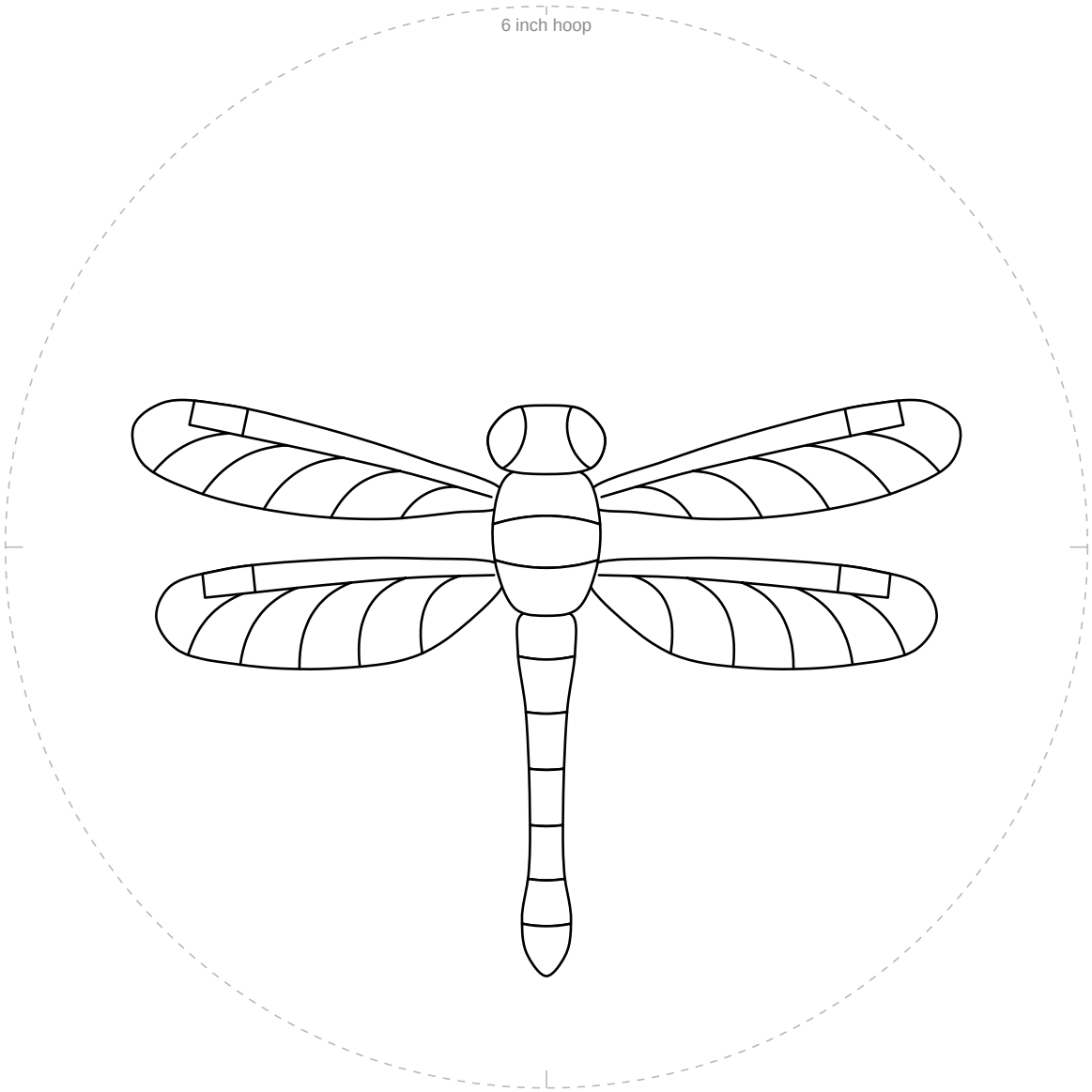

1 in
25.4 mm

Not 1 inch (25.4 mm)? Print again at 100%.

For your own stitching, gifts and handmade pieces you sell. Do not resell or share this PDF or copies of it.