Garden gazebo with potted tulips

6 inch (15 cm) hoop, 4.2 × 2.7 in (10.7 × 6.9 cm)

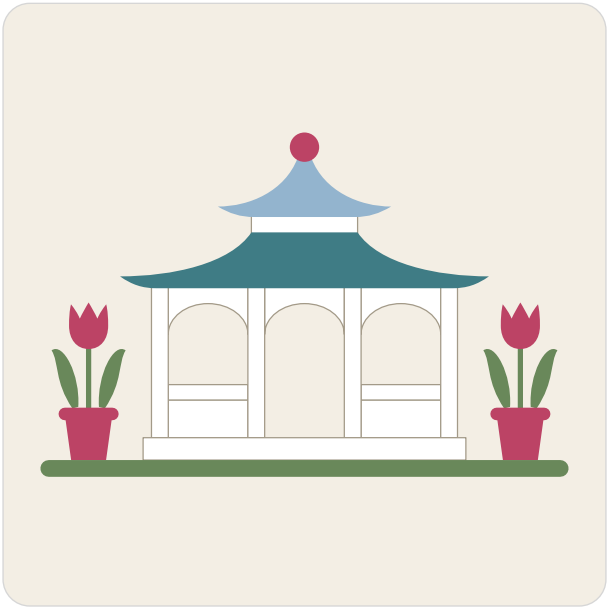

Colors by number: page 2.

What you need

A 6 inch (15 cm) hoop.

A 9 inch (23 cm) square of white or light cotton or linen.

An embroidery needle, size 7.

5 colors of floss (page 2): one skein of each color (an estimate from the drawing's lines and shapes).

A water-soluble pen, and small scissors.

Onto the fabric

Fabric you can see through: page 3 taped to a sunny window, the fabric over it; trace.

Other fabric: dressmaker's carbon paper, colored side down, page 3 on top; trace with a ballpoint.

Iron-on pen: go over page 4, the mirrored page, and press it ink side down as the pen's packet says. The lines stay.

Then hoop it, inner ring under, tight as a drum.

How to read it

Floss has six strands: cut 18 inches (45 cm), pull out the number named one at a time, and lay them together.

Start a filling with tiny stitches, a line with a small knot; end under stitches on the back.

Every stitch in pictures: flossfield.com/embroidery/stitches.

New to this: flossfield.com/embroidery/guides/how-to-start.

Stitch in this order

Where a stitch page says otherwise, follow this list.

1. **Satin stitch**, 2 strands
   Panels and rails, arches, posts, drum of the roof, lower roof, upper roof, ball on the roof, floor, leaves, tulips, flower pots, rims of the pots, ground



Stitch in this order, continued

2. **Stem stitch**
   2 or 3 strands, color 5
   Stems

Take out lines that still show, press face down, finish the hoop or sew a pillow.

For your own stitching, gifts and handmade pieces you sell. Do not resell or share this PDF or copies of it.

Garden gazebo with potted tulips

6 inch hoop

A number is a color of the list.

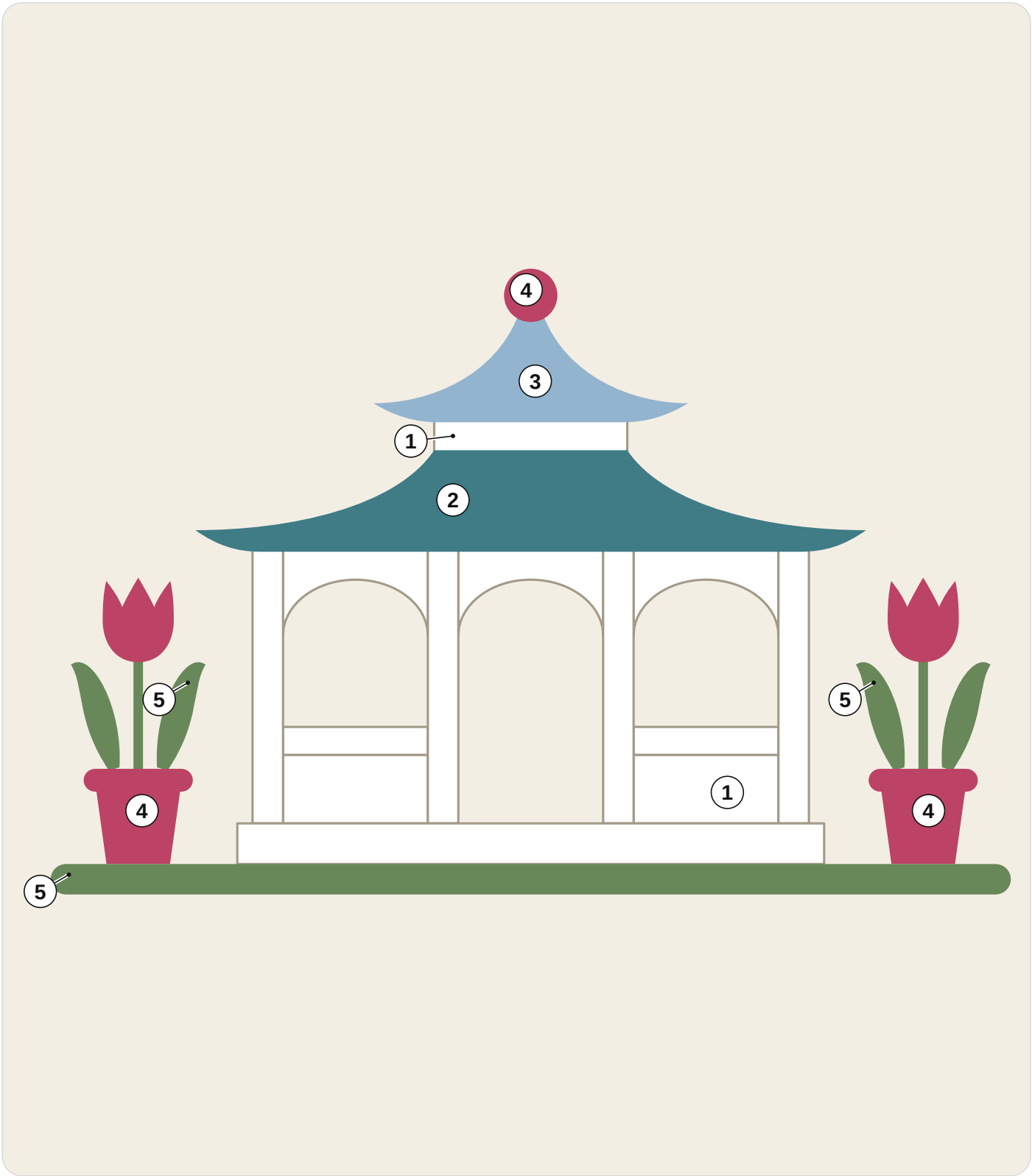

1 DMC B5200 Snow White
2 DMC 3809 Very Dark Turquoise
3 DMC 3755 Baby Blue
4 DMC 3350 Ultra Dark Dusty Rose
5 DMC 320 Medium Pistachio Green

For your own stitching, gifts and handmade pieces you sell. Do not resell or share this PDF or copies of it.

Garden gazebo with potted tulips

6 inch hoop

Print at 100% and measure the square. Trace the black lines only. The gray ring is the hoop: fold the fabric in four and lay the folds on its ticks.

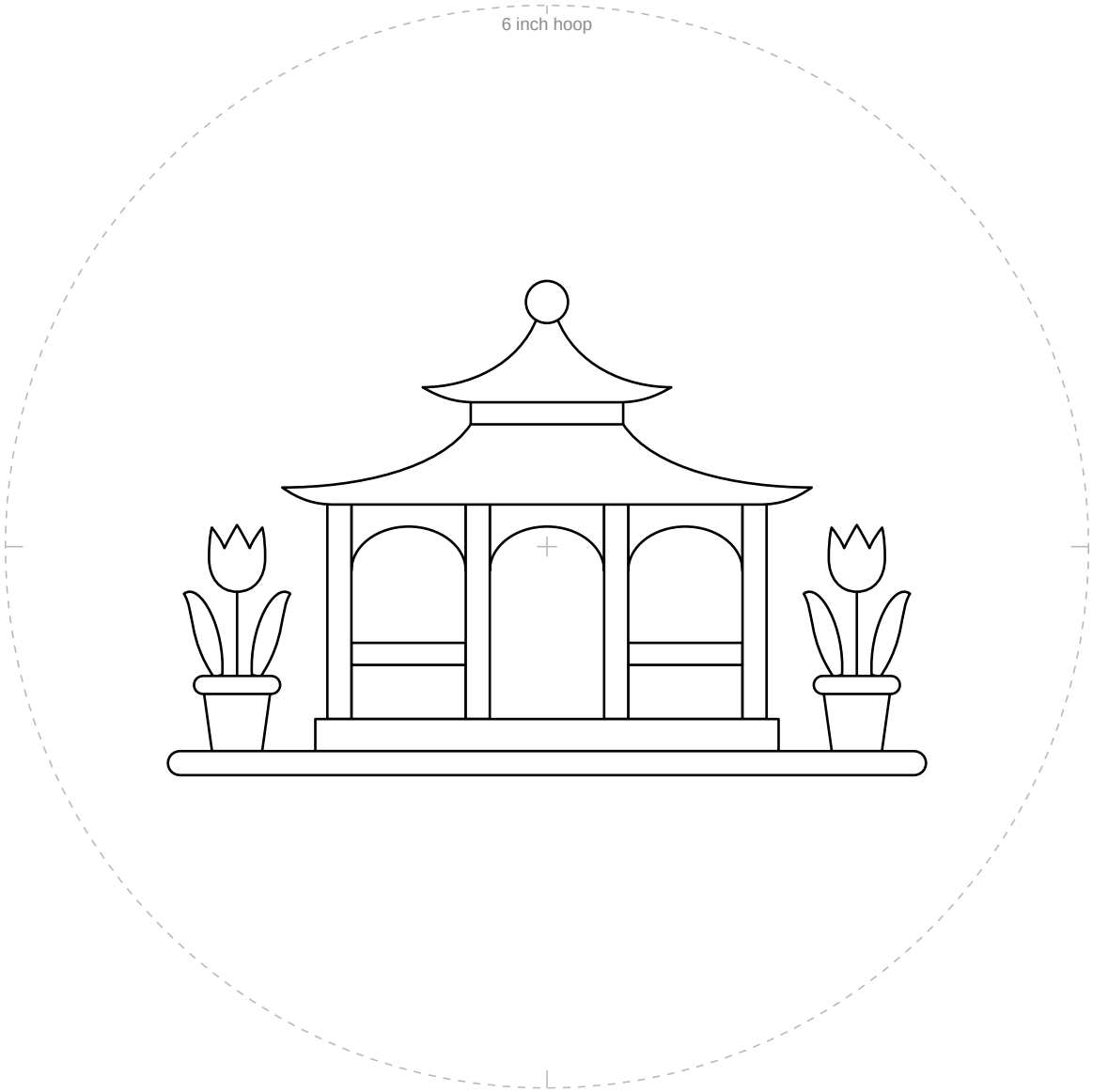

1 in
25.4 mm

Not 1 inch (25.4 mm)? Print again at 100%.

For your own stitching, gifts and handmade pieces you sell. Do not resell or share this PDF or copies of it.

Garden gazebo with potted tulips

6 inch hoop

For an iron-on pen only. Go over the lines, press ink side down.

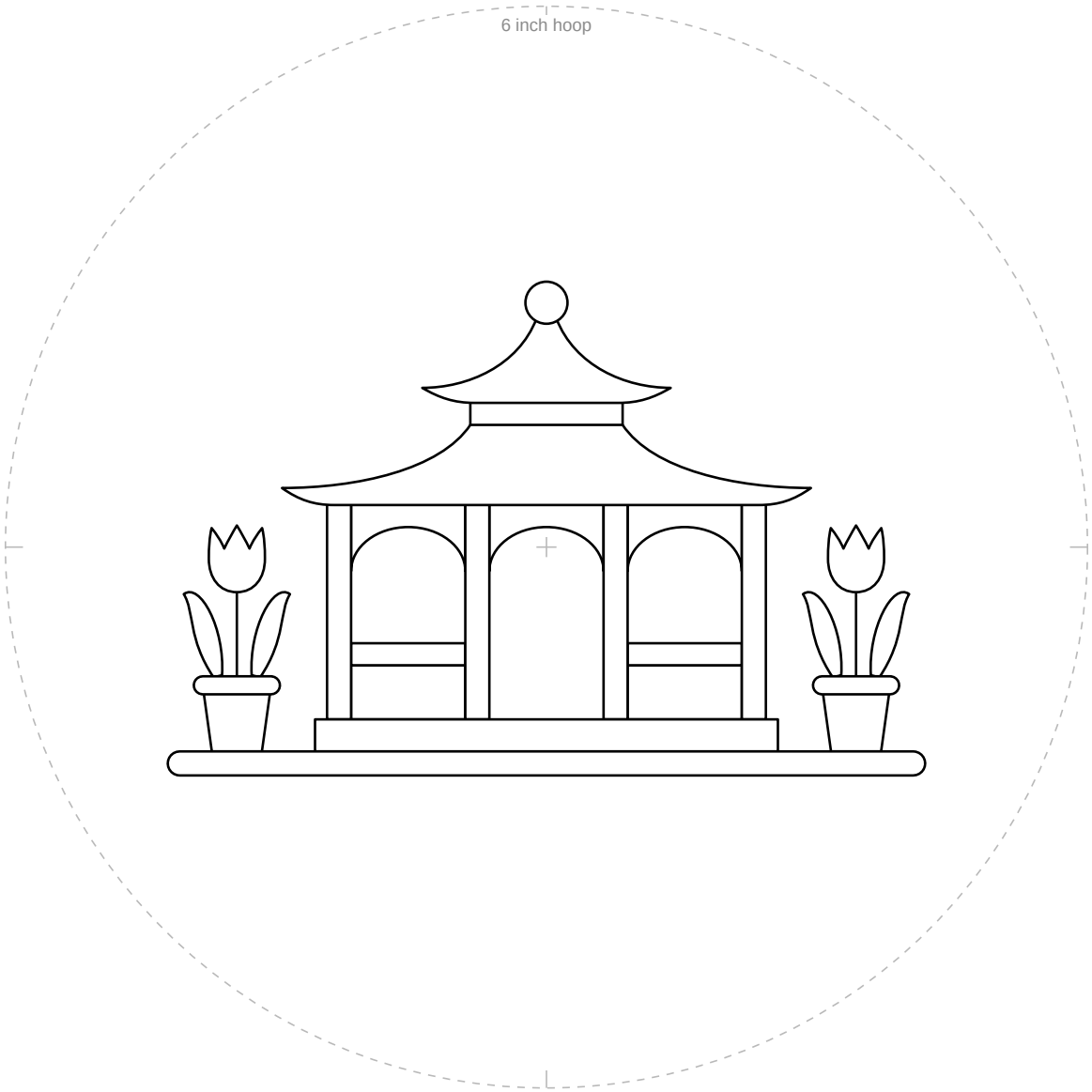

1 in
25.4 mm

Not 1 inch (25.4 mm)? Print again at 100%.

For your own stitching, gifts and handmade pieces you sell. Do not resell or share this PDF or copies of it.