Girl graduate and wildflowers at sunrise

Sized for a 6 inch hoop (15 cm). The stitched design is about 4.7 × 4.7 in (11.9 × 11.9 cm).

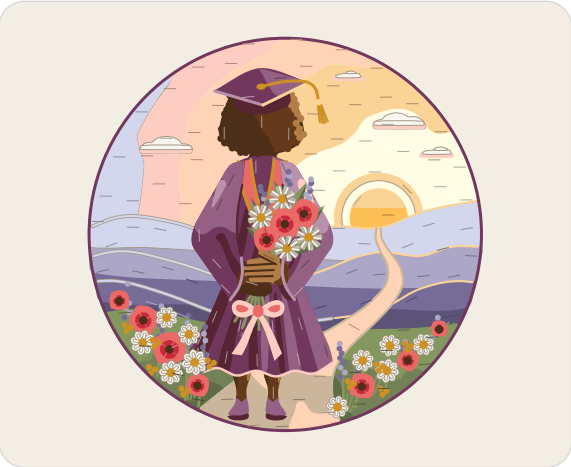

Which color goes where.

Stitches

- **Long and short stitch**, 1 strand
  Sky, sun glow, sun, clouds, far hills, middle hills, and 14 more
- **Split stitch**, 1 strand
  Hill edges, path edges, gown edges, finger edges
- **Satin stitch**, 2 strands
  Shoes, shoe soles, hood, cap, cap button, tassel, and 7 more
- **Stem stitch**, 2 to 3 strands
  Gown hem, hood edge, cap edge, tassel cord, and 4 more
- **French knot**, 2 strands, two wraps
  Curls, lavender, daisy hearts, poppy hearts, buttercups
- **Straight stitch**, 1 to 2 strands
  Tassel, daisies, grass, meadow daisies
- **Fishbone stitch**, 1 strand
  Bouquet leaves
- **Lazy daisy stitch**, 2 strands
  Meadow daisies

In a 6 inch hoop the shortest lazy daisy loops are drawn smaller than about 2 mm (a little over 1/16 in). Use one strand of floss for them there, or choose a larger hoop.

Floss

- **DMC 3823 Ultra Pale Yellow** Sky (lightest), sun glow (lighter)
- **DMC 3747 Very Light Blue Violet**
  Far hills (lighter) and 2 more parts
- **DMC 3824 Light Apricot**
  Sky (dark), clouds (darker) and 4 more parts
- **DMC 3856 Ultra Very Light Mahogany**
  Sky (light), path (lighter)
- **DMC 3855 Light Autumn Gold** Sky (middle) and 5 more parts
- **DMC 742 Light Tangerine** Sun (darker)
- **DMC 3865 Winter White**
  Daisies and meadow daisies, clouds (lighter)
- **DMC 340 Medium Blue Violet**
  Far hills (darker) and 2 more parts
- **DMC 3746 Dark Blue Violet**
  Middle hills (darker) and 2 more parts
- **DMC 333 Very Dark Blue Violet** Near hills (darker)
- **DMC 3364 Pine Green** Meadow (light), grass and 3 more parts
- **DMC 3362 Dark Pine Green**
  Meadow (dark), bouquet leaves (darker)
- **DMC 3363 Medium Pine Green** Meadow (middle)
- **DMC 3864 Light Mocha Beige**
  Path (darker), path edges and shadow
- **DMC 801 Dark Coffee Brown**
  Curls, legs and hands (middle), neck (lighter)
- **DMC 898 Very Dark Coffee Brown**
  Hair, curls and hands (dark) and 4 more parts
- **DMC 435 Very Light Brown** Hands, curls and legs (light), thumb
- **DMC 3835 Medium Grape**
  Sleeves (middle), gown (light) and 2 more parts
- **DMC 154 Very Dark Grape** Gown (dark), cap and 4 more parts
- **DMC 3834 Dark Grape**
  Gown (middle), sleeves (dark) and 2 more parts
- **DMC 351 Coral** Meadow poppies (lighter) and 4 more parts
- **DMC 783 Medium Topaz**
  Daisy hearts and buttercups and 4 more parts
- **DMC 3836 Light Grape**
  Sleeves (light), sleeve edges, cap edge (darker)
- **DMC 321 Red** Meadow poppies and poppies (darker)

Three ways to transfer the pattern

1. **Fabric you can see through**
   Tape page 2 to a sunny window or lay it on a light box, tape the fabric over it and trace the lines with a sharp pencil or a water-soluble pen.
2. **Fabric you cannot see through**
   Lay dressmaker's carbon paper colored side down on the fabric with page 2 on top, tape the layers and trace the lines firmly with a ballpoint pen.
3. **Iron-on**
   Go over the lines of page 3, the mirrored page, with an iron-on transfer pen, lay it ink side down on the fabric and press with a dry iron.

Pages 2 and 3 are the pattern at actual size. Print them at 100% with scaling turned off.

For your own stitching, gifts and handmade pieces you sell. Do not resell or share this PDF or copies of it.

Girl graduate and wildflowers at sunrise

6 inch hoop

Print at 100% (actual size). Do not scale or fit to page. Check the square below with a ruler before you trace.



1 in
25.4 mm

Check square: 1 inch (25.4 mm) on each side.
If it measures anything else, print again at 100% with scaling off.

For your own stitching, gifts and handmade pieces you sell. Do not resell or share this PDF or copies of it.

Girl graduate and wildflowers at sunrise

6 inch hoop

Mirrored. Trace this page with an iron-on transfer pen or pencil, then press it ink side down on the fabric.



1 in
25.4 mm

Check square: 1 inch (25.4 mm) on each side.
If it measures anything else, print again at 100% with scaling off.

For your own stitching, gifts and handmade pieces you sell. Do not resell or share this PDF or copies of it.