Hippie floral border for jeans

Sized for a 6 inch hoop (15 cm). The stitched design is about 4.8 × 1.9 in (12.2 × 4.8 cm).

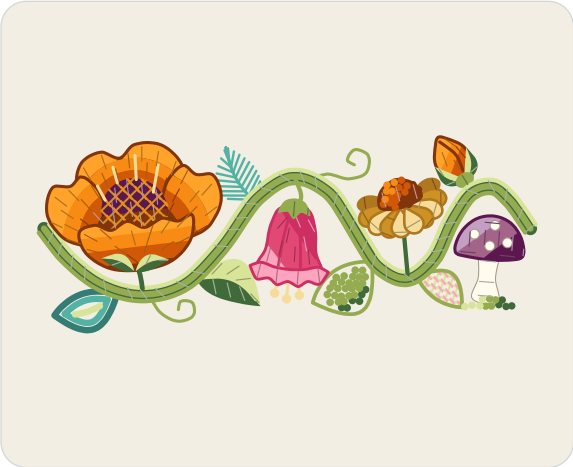

Which color goes where.

Stitches

- **Stem stitch**, 1 to 5 strands
  Tendrils, fishbone leaf, knot leaf edge, fly leaf, trellis leaf edge, side stems, bud edge, vine, poppy edges, throat leads, bell stamens, and 3 more
- **Fishbone stitch**, 2 to 3 strands
  Fishbone leaf, bud cup, poppy sepals
- **Chain stitch**, 3 to 4 strands
  Chain leaf, chain leaf vein, vine
- **French knot**, 2 strands, two wraps
  Knot leaf, bell stamen knots, daisy center, mushroom spots, moss
- **Fly stitch**, 3 strands
  Fly leaf
- **Trellis stitch**, 2 strands
  Trellis leaf, poppy throat lattice
- **Long and short stitch**, 1 strand
  Bud, poppy petals, poppy throat, bell
- **Satin stitch**, 2 to 3 strands
  Bud cup, vine, bell lip, bell cap, daisy petals, daisy center, mushroom stalk
- **Split stitch**, 1 strand
  Daisy edges

Floss

- **DMC 470 Light Avocado Green**
  Vine (middle), knot leaf (lighter), tendrils and knot leaf edge and 5 more parts
- **DMC 3346 Hunter Green**
  Vine and bud cup (dark), fishbone leaf and poppy sepals (darker) and 3 more parts
- **DMC 472 Ultra Light Avocado Green**
  Vine (light), trellis leaf, fishbone leaf and poppy sepals (lighter) and 3 more parts
- **DMC 3847 Dark Teal Green** Chain leaf (darker)
- **DMC 3849 Light Teal Green** Fly leaf, chain leaf (lighter)
- **DMC 603 Cranberry** Bell lip, bell (light), trellis leaf (darker)
- **DMC 970 Light Pumpkin**
  Poppy petals, bud and daisy center (light), poppy throat lattice (lighter)
- **DMC 918 Dark Red Copper**
  Poppy petals (darkest), poppy edges, poppy throat (lighter) and 3 more parts
- **DMC 900 Dark Burnt Orange**
  Poppy petals and bud (dark), daisy center (middle)
- **DMC 741 Medium Tangerine** Poppy petals and bud (lightest)
- **DMC 550 Very Dark Violet**
  Poppy throat (darker), mushroom edge, mushroom cap (dark)
- **DMC 783 Medium Topaz**
  Poppy throat lattice (darker), daisy petals (middle)
- **DMC 3822 Light Straw**
  Daisy petals (light), bell stamens, throat leads and bell stamen knots
- **DMC 602 Medium Cranberry** Bell (middle)
- **DMC 600 Very Dark Cranberry**
  Bell edge and bell ribs, bell (dark)
- **DMC 782 Dark Topaz** Daisy edges, daisy petals (dark)
- **DMC 712 Cream** Mushroom stalk and mushroom spots
- **DMC 553 Violet** Mushroom cap (middle)
- **DMC 210 Medium Lavender** Mushroom cap (light)

Stitches, continued

- **Padded satin stitch**, 2 strands
  Mushroom cap

Three ways to transfer the pattern

1. **Fabric you can see through**
   Tape page 2 to a sunny window or lay it on a light box, tape the fabric over it and trace the lines with a sharp pencil or a water-soluble pen.
2. **Fabric you cannot see through**
   Lay dressmaker's carbon paper colored side down on the fabric with page 2 on top, tape the layers and trace the lines firmly with a ballpoint pen.
3. **Iron-on**
   Go over the lines of page 3, the mirrored page, with an iron-on transfer pen, lay it ink side down on the fabric and press with a dry iron.

Pages 2 and 3 are the pattern at actual size. Print them at 100% with scaling turned off.

For your own stitching, gifts and handmade pieces you sell. Do not resell or share this PDF.

Hippie floral border for jeans

6 inch hoop

Print at 100% (actual size). Do not scale or fit to page. Check the square below with a ruler before you trace.

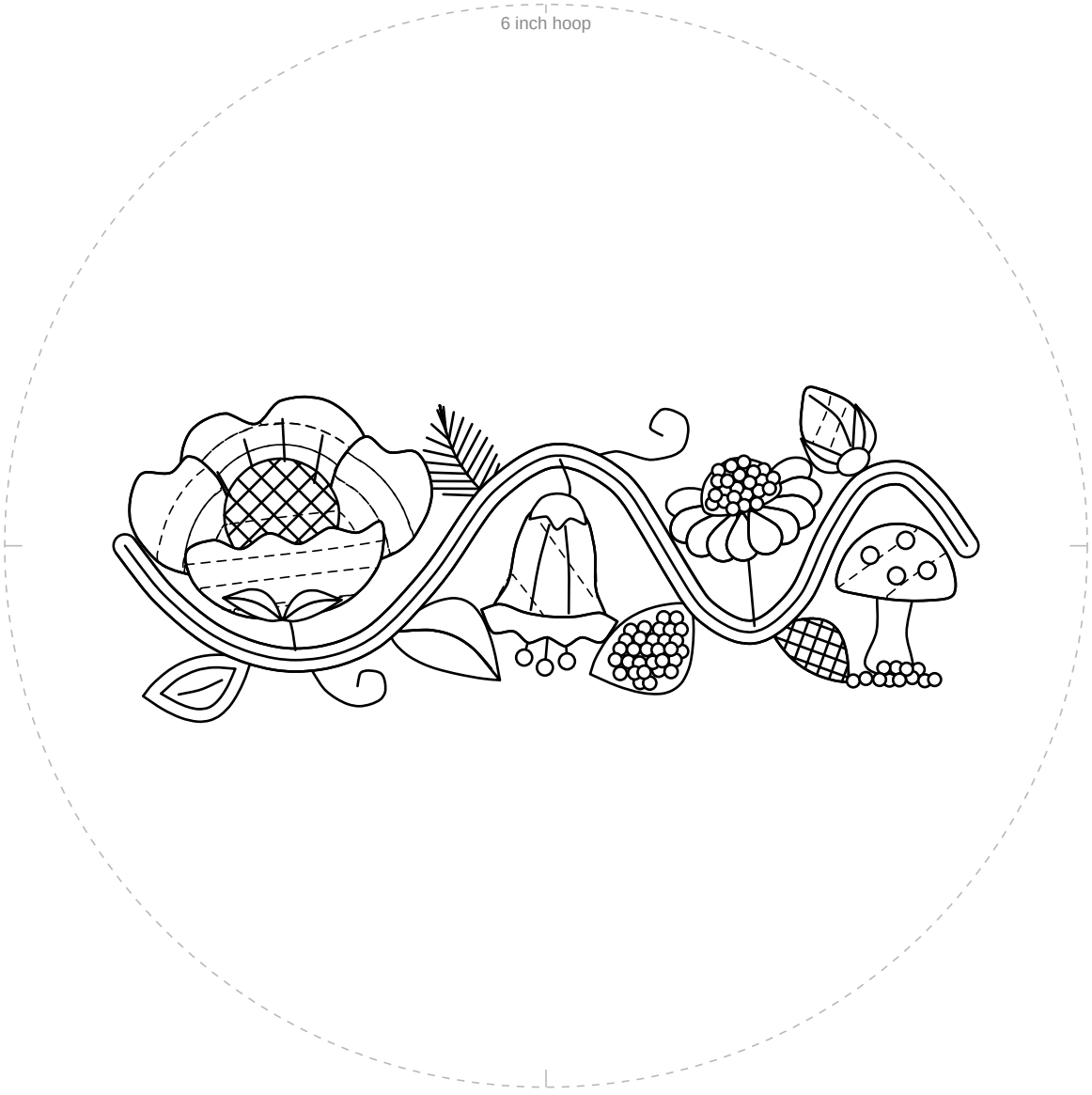

1 in
25.4 mm

Check square: 1 inch (25.4 mm) on each side.
If it measures anything else, print again at 100% with scaling off.

For your own stitching, gifts and handmade pieces you sell. Do not resell or share this PDF.

Hippie floral border for jeans

6 inch hoop

Mirrored. Trace this page with an iron-on transfer pen or pencil, then press it ink side down on the fabric.



1 in
25.4 mm

Check square: 1 inch (25.4 mm) on each side.
If it measures anything else, print again at 100% with scaling off.

For your own stitching, gifts and handmade pieces you sell. Do not resell or share this PDF.