Hummingbird wings forward bookmark

Sized for a 6 inch hoop (15 cm). The stitched design is about 2.4 × 4.6 in (6.1 × 11.7 cm).

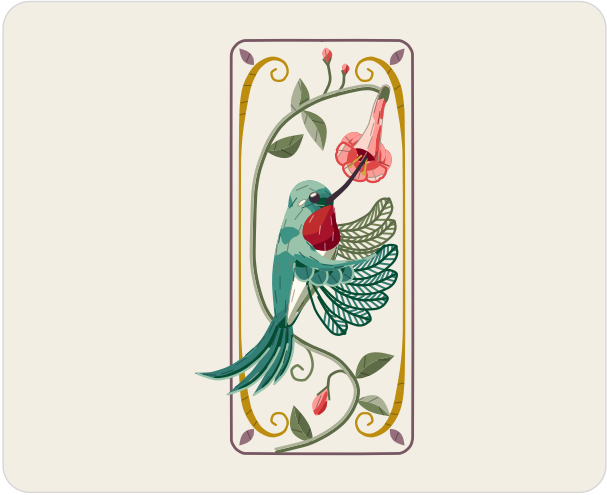

Which color goes where.

Stitches

- **Whipped back stitch**, 3 strands
  Frame
- **Satin stitch**, 2 strands
  Whiplash brackets, corner drops, buds, trumpet throat, trumpet cup, eye, eye spot, bill
- **Fishbone stitch**, 2 strands
  Leaves
- **Stem stitch**, 1 to 3 strands
  Bud stalks, tendrils, vine, far wing shafts, near wing shafts, wing edges
- **Straight stitch**, 1 to 2 strands
  Bud cups, stamens, eye light
- **Long and short stitch**, 1 strand
  Trumpet petals, trumpet tube, tail, body, belly, throat, wing coverts, shoulder
- **Split stitch**, 1 strand
  Petal edges, tail edges, far wing feathers, near wing feathers, covert edges
- **French knot**, 1 strand, two wraps
  Anthers
- **Fly stitch**, 1 strand
  Far wing, near wing

Floss

- **DMC 3740 Dark Antique Violet** Frame
- **DMC 680 Dark Old Gold** Whiplash brackets
- **DMC 3041 Medium Antique Violet** Corner drops
- **DMC 3362 Dark Pine Green**
  Vine (darker), far wing feathers and far wing shafts, leaves (dark) and 3 more parts
- **DMC 3363 Medium Pine Green**
  Leaves (middle), far wing and tendrils, belly (dark)
- **DMC 523 Light Fern Green**
  Vine (lighter), leaves (light), belly (middle)
- **DMC 350 Medium Coral**
  Trumpet petals and trumpet tube (dark), petal edges, buds (middle)
- **DMC 352 Light Coral**
  Trumpet petals, trumpet tube and buds (light)
- **DMC 347 Very Dark Salmon**
  Throat (light), trumpet petals and trumpet tube (darkest), buds (dark)
- **DMC 353 Peach**
  Trumpet tube and trumpet petals (lightest)
- **DMC 814 Dark Garnet** Throat (dark), trumpet throat
- **DMC 729 Medium Old Gold** Stamens and anthers
- **DMC 3847 Dark Teal Green**
  Tail (middle), near wing, wing coverts (lighter), body and shoulder (dark)
- **DMC 500 Very Dark Blue Green**
  Near wing feathers and near wing shafts, body (darkest), tail (dark) and 2 more parts
- **DMC 3817 Light Celadon Green**
  Body (lightest), shoulder (light), tail edges and covert edges
- **DMC 943 Medium Aquamarine**
  Body and tail (light), shoulder (middle)
- **DMC 712 Cream** Belly (light), eye spot and eye light
- **DMC 498 Dark Red** Throat (middle)
- **DMC 3371 Black Brown** Bill and eye

Three ways to transfer the pattern

1. **Fabric you can see through**
   Tape page 2 to a sunny window or lay it on a light box, tape the fabric over it and trace the lines with a sharp pencil or a water-soluble pen.
2. **Fabric you cannot see through**
   Lay dressmaker's carbon paper colored side down on the fabric with page 2 on top, tape the layers and trace the lines firmly with a ballpoint pen.
3. **Iron-on**
   Go over the lines of page 3, the mirrored page, with an iron-on transfer pen, lay it ink side down on the fabric and press with a dry iron.

Pages 2 and 3 are the pattern at actual size. Print them at 100% with scaling turned off.

For your own stitching, gifts and handmade pieces you sell. Do not resell or share this PDF.

Hummingbird wings forward bookmark

6 inch hoop

Print at 100% (actual size). Do not scale or fit to page. Check the square below with a ruler before you trace.



1 in
25.4 mm

Check square: 1 inch (25.4 mm) on each side.
If it measures anything else, print again at 100% with scaling off.

For your own stitching, gifts and handmade pieces you sell. Do not resell or share this PDF.

Hummingbird wings forward bookmark

6 inch hoop

Mirrored. Trace this page with an iron-on transfer pen or pencil, then press it ink side down on the fabric.



1 in
25.4 mm

Check square: 1 inch (25.4 mm) on each side.
If it measures anything else, print again at 100% with scaling off.

For your own stitching, gifts and handmade pieces you sell. Do not resell or share this PDF.