Jaipuri elephant with umbrella

Sized for a 6 inch hoop (15 cm). The stitched design is about 3.9 × 4.7 in (9.9 × 11.9 cm).

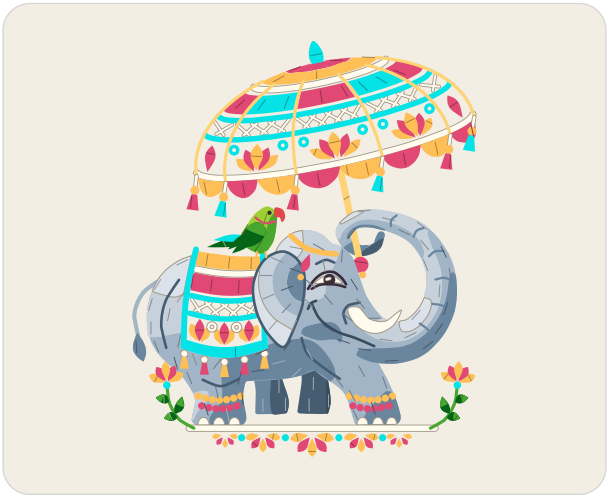

Which color goes where.

Stitches

- **Stem stitch**, 1 to 5 strands
  Tail, body lines, smile, tusk fold, ear edge, lashes, brow, ribs, tassel cords, vine
- **Satin stitch**, 2 strands
  Tail tuft, saddle cloth bands, saddle cloth petals, saddle cloth eyelets, saddle cloth border, saddle cloth tassels, pole, pole handle, and 17 more
- **Long and short stitch**, 1 strand
  Far legs, body, trunk tip, head and trunk, ear, parrot, parrot wing
- **Herringbone stitch**, 2 strands
  Saddle cloth herringbone, canopy herringbone
- **Chain stitch**, 2 strands
  Saddle cloth chain, headpiece, canopy chain, ground line
- **French knot**, 1 to 2 strands, two wraps
  Saddle cloth tassels, pole handle knot, headpiece knots, anklets, parrot eye, tassel knots, ground knots, vine knots
- **Split stitch**, 2 strands
  Trunk lines, parrot neck ring

Floss

- **DMC 932 Light Antique Blue**
  Body, head and trunk and ear (dark), trunk tip (light), tail
- **DMC 931 Medium Antique Blue**
  Body, head and trunk and ear (darkest), far legs (light), trunk lines and 2 more parts
- **DMC 930 Dark Antique Blue**
  Far legs (middle), ear edge, body lines, tusk fold and brow, trunk tip (dark)
- **DMC 3750 Very Dark Antique Blue**
  Smile, far legs (dark)
- **DMC 3752 Very Light Antique Blue**
  Head and trunk, body and ear (light)
- **DMC 3753 Ultra Very Light Antique Blue**
  Head and trunk, body and ear (lightest)
- **DMC 742 Light Tangerine**
  Canopy scallops, canopy petals and canopy cap (lighter) and 11 more parts
- **DMC 602 Medium Cranberry**
  Canopy scallops, canopy band and canopy petals (darker) and 11 more parts
- **DMC 712 Cream**
  Canopy chain (lighter), canopy herringbone, ground line and tusk and 8 more parts
- **DMC 3846 Light Bright Turquoise**
  Canopy band (lighter), canopy chain (darker), saddle cloth border and 8 more parts
- **DMC 743 Medium Yellow** Ribs and pole
- **DMC 3371 Black Brown**
  Lashes and parrot eye, eye (darker)
- **DMC 699 Green**
  Parrot wing, vine leaves and parrot tail (darker)
- **DMC 704 Bright Chartreuse** Parrot (lighter)
- **DMC 702 Kelly Green**
  Parrot (darker), vine, vine leaves and parrot wing (lighter)
- **DMC 350 Medium Coral** Parrot beak

Stitches, continued

- **Straight stitch**, 1 to 2 strands
  Eye light, parrot feet

Three ways to transfer the pattern

1. **Fabric you can see through**
   Tape page 2 to a sunny window or lay it on a light box, tape the fabric over it and trace the lines with a sharp pencil or a water-soluble pen.
2. **Fabric you cannot see through**
   Lay dressmaker's carbon paper colored side down on the fabric with page 2 on top, tape the layers and trace the lines firmly with a ballpoint pen.
3. **Iron-on**
   Go over the lines of page 3, the mirrored page, with an iron-on transfer pen, lay it ink side down on the fabric and press with a dry iron.

Pages 2 and 3 are the pattern at actual size. Print them at 100% with scaling turned off.

For your own stitching, gifts and handmade pieces you sell. Do not resell or share this PDF.

Jaipuri elephant with umbrella

6 inch hoop

Print at 100% (actual size). Do not scale or fit to page. Check the square below with a ruler before you trace.



1 in
25.4 mm

Check square: 1 inch (25.4 mm) on each side.
If it measures anything else, print again at 100% with scaling off.

For your own stitching, gifts and handmade pieces you sell. Do not resell or share this PDF.

Jaipuri elephant with umbrella

6 inch hoop

Mirrored. Trace this page with an iron-on transfer pen or pencil, then press it ink side down on the fabric.



1 in
25.4 mm

Check square: 1 inch (25.4 mm) on each side.
If it measures anything else, print again at 100% with scaling off.

For your own stitching, gifts and handmade pieces you sell. Do not resell or share this PDF.