Lasso rope letters A to Z

Sized for a 6 inch hoop (15 cm). The stitched design is about 4.9 × 4.9 in (12.4 × 12.4 cm).



Which color goes where.

Three ways to transfer the pattern

1. **Fabric you can see through**
   Tape page 2 to a sunny window or lay it on a light box, tape the fabric over it and trace the lines with a sharp pencil or a water-soluble pen.
2. **Fabric you cannot see through**
   Lay dressmaker's carbon paper colored side down on the fabric with page 2 on top, tape the layers and trace the lines firmly with a ballpoint pen.
3. **Iron-on**
   Go over the lines of page 3, the mirrored page, with an iron-on transfer pen, lay it ink side down on the fabric and press with a dry iron.

Pages 2 and 3 are the pattern at actual size. Print them at 100% with scaling turned off.

Floss

- **DMC 435 Very Light Brown**
  Small letters, ring strands, rope strands, frayed tail and stopper knot (darker)
- **DMC 738 Very Light Tan**
  Small letters, ring strands and rope strands (lighter), small eyes and 2 more parts
- **DMC 801 Dark Coffee Brown**
  Ring edges, rope edges and knot edge
- **DMC 3766 Light Peacock Blue**
  Stars, small knots and whippings
- **DMC 3810 Dark Turquoise**
  Star edges and whipping edges

Stitches

- **Satin stitch**, 2 strands
  Ring strands, rope strands, whippings, stopper knot, stars
- **Stem stitch**, 1 strand
  Ring edges, rope edges, knot edge
- **Split stitch**, 1 strand
  Whipping edges, star edges
- **Straight stitch**, 2 strands
  Frayed tail
- **Couching**, 6 strands
  Small letters
- **Lazy daisy stitch**, 2 strands
  Small eyes
- **French knot**, 2 strands, two wraps
  Small knots

For your own stitching, gifts and handmade pieces you sell. Do not resell or share this PDF or copies of it.

Lasso rope letters A to Z

6 inch hoop

Print at 100% (actual size). Do not scale or fit to page. Check the square below with a ruler before you trace.

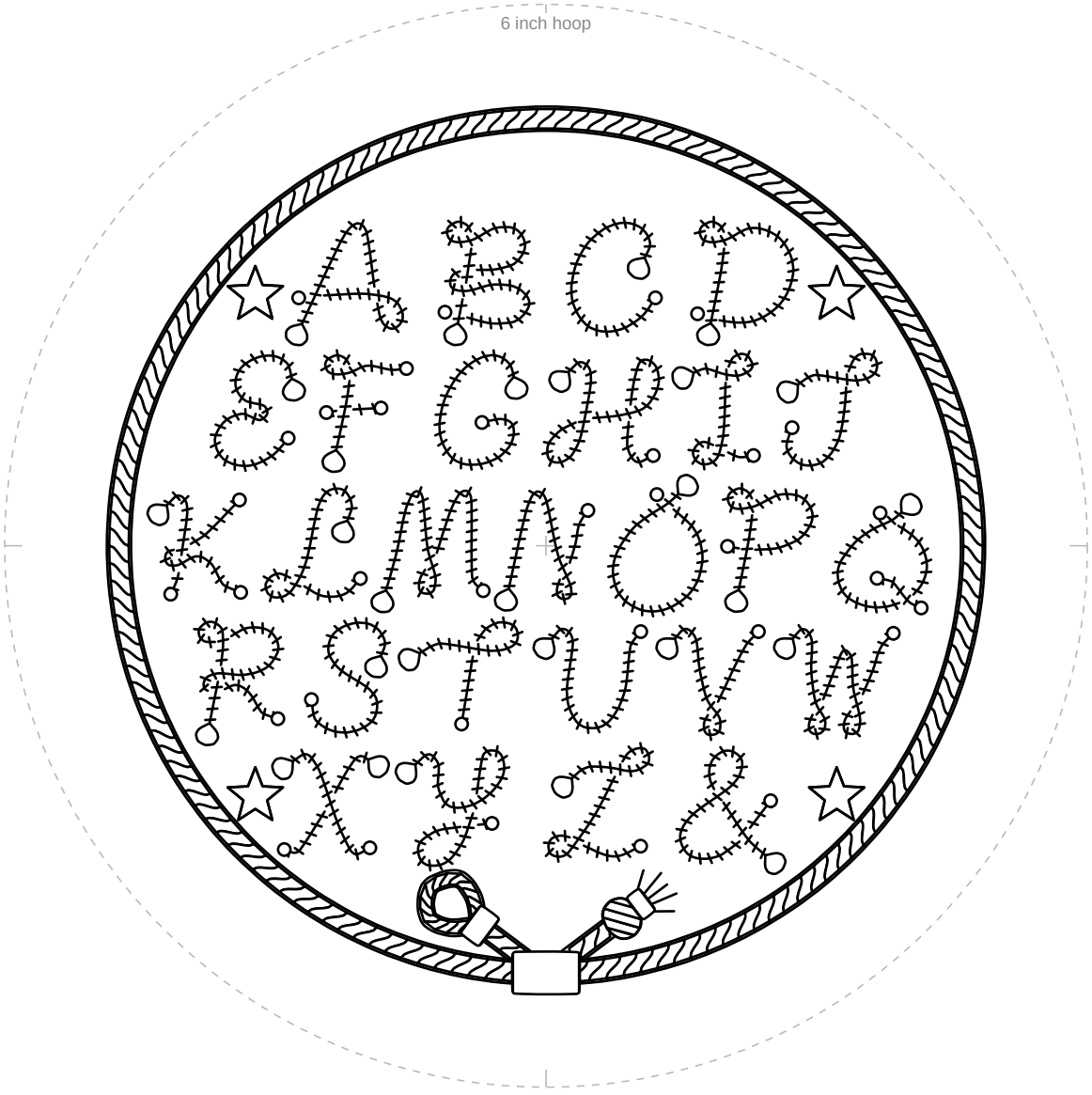

1 in
25.4 mm

Check square: 1 inch (25.4 mm) on each side.
If it measures anything else, print again at 100% with scaling off.

For your own stitching, gifts and handmade pieces you sell. Do not resell or share this PDF or copies of it.

Lasso rope letters A to Z

6 inch hoop

Mirrored. Trace this page with an iron-on transfer pen or pencil, then press it ink side down on the fabric.



1 in
25.4 mm

Check square: 1 inch (25.4 mm) on each side.
If it measures anything else, print again at 100% with scaling off.

For your own stitching, gifts and handmade pieces you sell. Do not resell or share this PDF or copies of it.