Leafless tree outline

Sized for a 6 inch hoop (15 cm). The stitched design is about 4.6 × 4.5 in (11.7 × 11.4 cm).

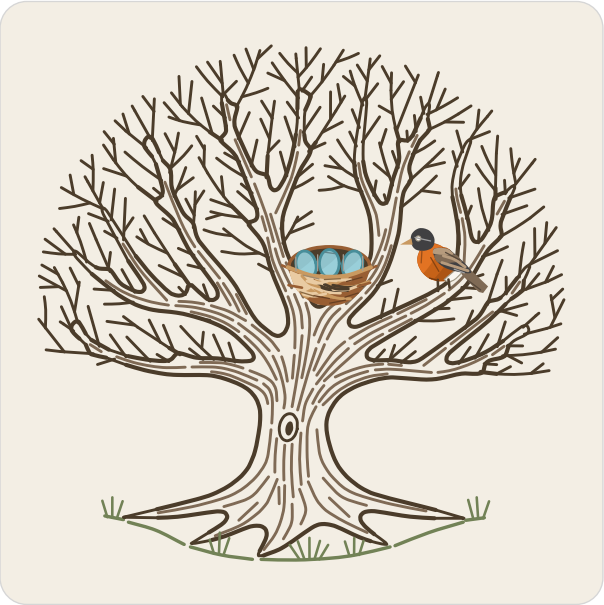

Which color goes where.

Stitches

- **Stem stitch**, 2 to 3 strands
  Ground, branches, trunk and limbs, nest rim
- **Split stitch**, 1 to 2 strands
  Twigs, branches, limbs, bark lines, knot hole, eggs
- **Satin stitch**, 2 strands
  Knot hole, nest hollow, eggs, robin tail, robin belly, robin head, robin bill
- **Long and short stitch**, 1 strand
  Nest, robin breast, robin wing
- **Back stitch**, 1 strand
  Nest straws, robin wing feathers
- **Straight stitch**, 1 to 2 strands
  Nest straws, robin feet, grass
- **French knot**, 1 strand, two wraps
  Robin eye

Floss

- **DMC 3363 Medium Pine Green**
  Ground and grass
- **DMC 3031 Very Dark Mocha Brown**
  Twigs, trunk and limbs, branches, limbs and nest hollow and 3 more parts
- **DMC 3790 Ultra Dark Beige Gray**
  Bark lines and robin tail, robin wing (middle)
- **DMC 434 Light Brown**
  Nest and nest straws (dark), nest rim (darker)
- **DMC 3766 Light Peacock Blue**
  Eggs (light)
- **DMC 598 Light Turquoise**
  Eggs (middle)
- **DMC 3810 Dark Turquoise**
  Eggs (dark)
- **DMC 436 Tan**
  Nest (middle), nest straws (light), nest rim (lighter), robin bill
- **DMC 738 Very Light Tan**
  Nest straws (lightest), nest (light)
- **DMC 920 Medium Copper**
  Robin breast (dark)
- **DMC 921 Copper**
  Robin breast (middle)
- **DMC 922 Light Copper**
  Robin breast (light)
- **DMC 3865 Winter White**
  Robin belly and robin eye
- **DMC 3799 Very Dark Pewter Gray**
  Robin wing (dark), robin head
- **DMC 841 Light Beige Brown**
  Robin wing feathers, robin wing (light)

Three ways to transfer the pattern

1. **Fabric you can see through**
   Tape page 2 to a sunny window or lay it on a light box, tape the fabric over it and trace the lines with a sharp pencil or a water-soluble pen.
2. **Fabric you cannot see through**
   Lay dressmaker's carbon paper colored side down on the fabric with page 2 on top, tape the layers and trace the lines firmly with a ballpoint pen.
3. **Iron-on**
   Go over the lines of page 3, the mirrored page, with an iron-on transfer pen, lay it ink side down on the fabric and press with a dry iron.

Pages 2 and 3 are the pattern at actual size. Print them at 100% with scaling turned off.

For your own stitching, gifts and handmade pieces you sell. Do not resell or share this PDF.

Leafless tree outline

6 inch hoop

Print at 100% (actual size). Do not scale or fit to page. Check the square below with a ruler before you trace.

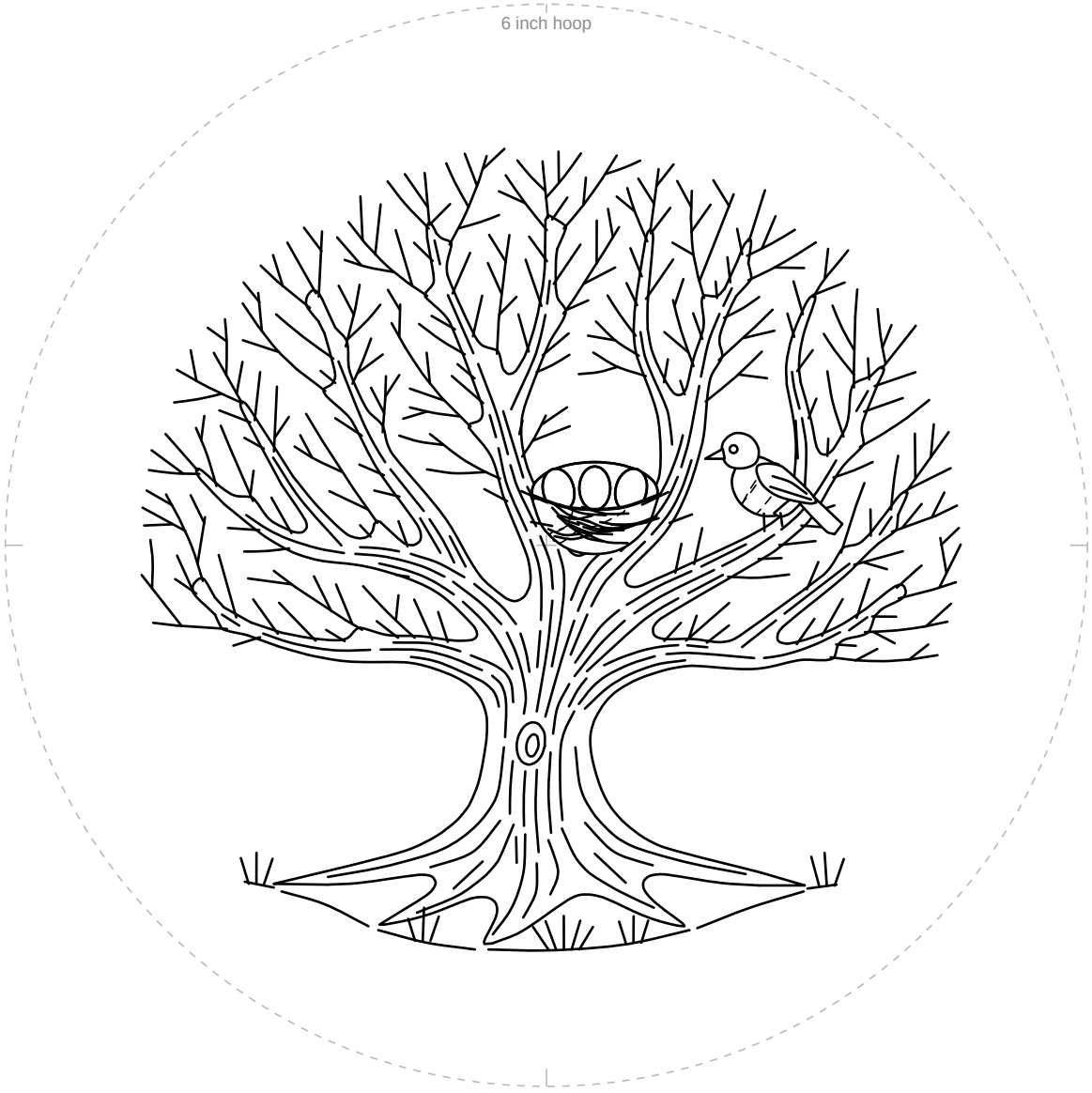

1 in
25.4 mm

Check square: 1 inch (25.4 mm) on each side.
If it measures anything else, print again at 100% with scaling off.

For your own stitching, gifts and handmade pieces you sell. Do not resell or share this PDF.

Leafless tree outline

6 inch hoop

Mirrored. Trace this page with an iron-on transfer pen or pencil, then press it ink side down on the fabric.

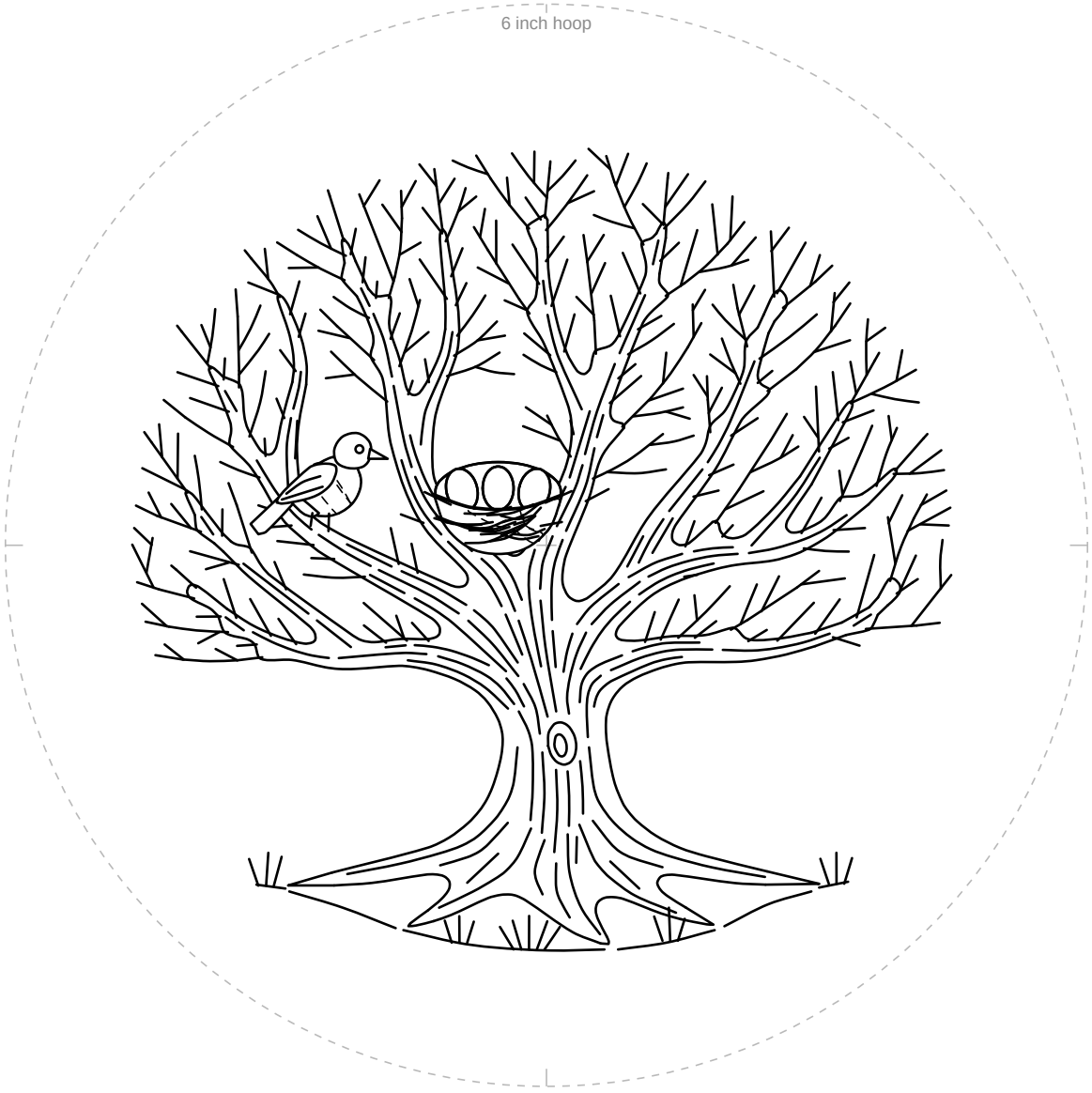

1 in
25.4 mm

Check square: 1 inch (25.4 mm) on each side.
If it measures anything else, print again at 100% with scaling off.

For your own stitching, gifts and handmade pieces you sell. Do not resell or share this PDF.