Little choir angel

Sized for a 6 inch hoop (15 cm). The stitched design is about 4.8 × 4.4 in (12.2 × 11.2 cm).

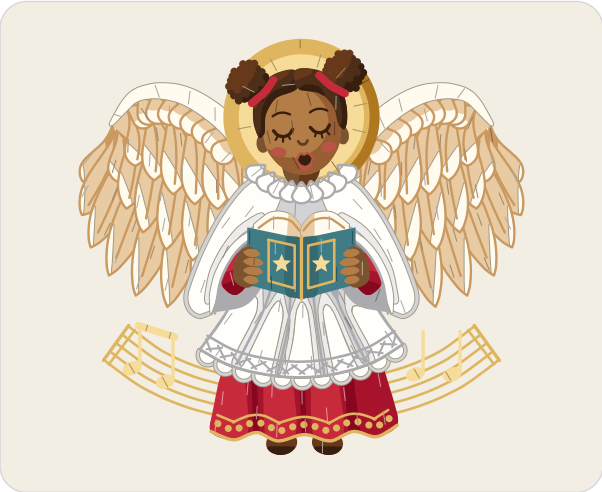

Which color goes where.

Stitches

- **Stem stitch**, 1 to 3 strands
  Stave, bar lines, robe hem, robe trim, folds, surplice edge, lace edge, lace lines, sleeve edge, book gold, eyes, nose, notes
- **Long and short stitch**, 1 strand
  Long feathers, middle feathers, short feathers, halo glow, robe, surplice, sleeves, book covers, neck, face, hair, blush
- **Split stitch**, 1 to 2 strands
  Feather edges, ruff edge, brows, lips
- **Back stitch**, 1 strand
  Feather quills, page lines
- **Satin stitch**, 2 strands
  Smallest feathers, halo, shoes, lace, sleeve lining, cuffs, sleeve lace, pages, book stars, hands, fingers, ruff, hair, ears, hair ribbons, and 3 more
- **Padded satin stitch**, 2 strands
  Wing edges
- **French knot**, 2 strands, two wraps
  Trim knots, hair puffs
- **Herringbone stitch**, 1 strand
  Lace band
- **Straight stitch**, 1 strand
  Lashes

Floss

- **DMC 3820 Dark Straw**
  Stave, book gold and trim knots, halo glow (darker), halo (lighter) and 3 more parts
- **DMC 738 Very Light Tan**
  Long feathers and middle feathers (middle), short feathers (darker) and 2 more parts
- **DMC 436 Tan**
  Feather edges, feather quills and page lines, long feathers and middle feathers (dark)
- **DMC 712 Cream**
  Smallest feathers and short feathers (lighter), wing edges and 3 more parts
- **DMC 3822 Light Straw**
  Halo glow (lighter), notes and book stars
- **DMC 782 Dark Topaz** Halo (darker)
- **DMC 801 Dark Coffee Brown**
  Hair puffs and hair (light), neck (darker), shoes (lighter), nose
- **DMC 938 Ultra Dark Coffee Brown**
  Hair and hair puffs (dark), shoes (darker), eyes, brows, mouth and lashes
- **DMC 498 Dark Red** Robe and cuffs (middle)
- **DMC 815 Medium Garnet** Robe and cuffs (dark)
- **DMC 321 Red** Robe and cuffs (light), hair ribbons
- **DMC 415 Pearl Gray**
  Surplice (dark), sleeve edge, lace edge (lighter), ruff (darker)
- **DMC 318 Light Steel Gray**
  Sleeve lining (lighter), ruff edge, lace lines, folds and lace band and 3 more parts
- **DMC 762 Very Light Pearl Gray**
  Surplice (light), sleeves (darker)
- **DMC BLANC White**
  Sleeves and ruff (lighter), surplice (lightest), lace and sleeve lace
- **DMC 414 Dark Steel Gray** Sleeve lining (darker)
- **DMC 3809 Very Dark Turquoise** Book covers (lighter)
- **DMC 3808 Ultra Very Dark Turquoise**
  Book covers (darker)
- **DMC 433 Medium Brown** Hands and ears, neck (lighter)
- **DMC 435 Very Light Brown** Face (lighter), fingers
- **DMC 434 Light Brown** Face (darker)
- **DMC 898 Very Dark Coffee Brown**
  Hair and hair puffs (middle)
- **DMC 3830 Terra Cotta** Blush and lips

Three ways to transfer the pattern

1. **Fabric you can see through**
   Tape page 2 to a sunny window or lay it on a light box, tape the fabric over it and trace the lines with a sharp pencil or a water-soluble pen.
2. **Fabric you cannot see through**
   Lay dressmaker's carbon paper colored side down on the fabric with page 2 on top, tape the layers and trace the lines firmly with a ballpoint pen.
3. **Iron-on**
   Go over the lines of page 3, the mirrored page, with an iron-on transfer pen, lay it ink side down on the fabric and press with a dry iron.

Pages 2 and 3 are the pattern at actual size. Print them at 100% with scaling turned off.

For your own stitching, gifts and handmade pieces you sell. Do not resell or share this PDF.

Little choir angel

6 inch hoop

Print at 100% (actual size). Do not scale or fit to page. Check the square below with a ruler before you trace.



1 in
25.4 mm

Check square: 1 inch (25.4 mm) on each side.
If it measures anything else, print again at 100% with scaling off.

For your own stitching, gifts and handmade pieces you sell. Do not resell or share this PDF.

Little choir angel

6 inch hoop

Mirrored. Trace this page with an iron-on transfer pen or pencil, then press it ink side down on the fabric.



1 in
25.4 mm

Check square: 1 inch (25.4 mm) on each side.
If it measures anything else, print again at 100% with scaling off.

For your own stitching, gifts and handmade pieces you sell. Do not resell or share this PDF.