Monster couple dancing by moonlight

Sized for a 6 inch hoop (15 cm). The stitched design is about 4.3 × 5 in (10.9 × 12.7 cm).

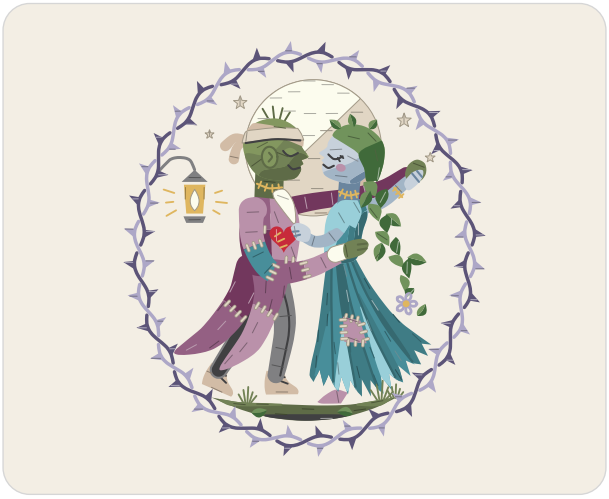

Which color goes where.

Stitches

- **Long and short stitch**, 1 to 2 strands
  Moon, tailcoat, gown, his head, her head, ivy braid, and 1 more
- **Satin stitch**, 2 strands
  Tailcoat sleeves, her arms, his hands, her hands, and 19 more
- **Back stitch**, 1 to 2 strands
  Finger lines, seam jewelry, trouser edges, and 4 more
- **Straight stitch**, 1 to 3 strands
  Seam jewelry, boot laces, coat seams, and 6 more
- **Stem stitch**, 1 to 4 strands
  Gown folds, lantern bracket, thorn oval
- **Fishbone stitch**, 2 strands
  Braid leaves, fallen leaves
- **Lazy daisy stitch**, 2 strands
  Braid flower
- **French knot**, 2 strands, two wraps
  Braid flower

Three ways to transfer the pattern

1. **Fabric you can see through**
   Tape page 2 to a sunny window or lay it on a light box, tape the fabric over it and trace the lines with a sharp pencil or a water-soluble pen.

2. **Fabric you cannot see through**
   Lay dressmaker's carbon paper colored side down on the fabric with page 2 on top, tape the layers and trace the lines firmly with a ballpoint pen.

3. **Iron-on**
   Go over the lines of page 3, the mirrored page, with an iron-on transfer pen, lay it ink side down on the fabric and press with a dry iron.

Pages 2 and 3 are the pattern at actual size. Print them at 100% with scaling turned off.

Floss

- **DMC 3033 Very Light Mocha Brown**
  Moon and bandages (middle) and 3 more parts
- **DMC 3782 Light Mocha Brown**
  Boots, bandages and moon (dark)
- **DMC 746 Off White** Moon (light), collar and 2 more parts
- **DMC 3834 Dark Grape**
  Tailcoat and tailcoat sleeves (dark)
- **DMC 932 Light Antique Blue**
  Her arms, her head (middle)
- **DMC 3363 Medium Pine Green**
  His head (middle), his hands and 2 more parts
- **DMC 3752 Very Light Antique Blue**
  Her head (light), her hands, eyelids (lighter)
- **DMC 931 Medium Antique Blue**
  Her neck, her head (dark) and 1 more part
- **DMC 3820 Dark Straw**
  Lantern glass (darker) and 4 more parts
- **DMC 3799 Very Dark Pewter Gray**
  Trousers (darker) and 7 more parts
- **DMC 414 Dark Steel Gray**
  Trousers (lighter) and 3 more parts
- **DMC 3835 Medium Grape**
  Tailcoat and tailcoat sleeves (middle)
- **DMC 3836 Light Grape** Tailcoat (light) and 4 more parts
- **DMC 3810 Dark Turquoise** Gown (light), teal scrap
- **DMC 3766 Light Peacock Blue**
  Gown (lightest), gown sleeves
- **DMC 3809 Very Dark Turquoise** Gown (dark)
- **DMC 3808 Ultra Very Dark Turquoise**
  Gown folds, gown (darkest)
- **DMC 3362 Dark Pine Green**
  Mossy ground (middle) and 5 more parts
- **DMC 3364 Pine Green**
  His head (light), his ear, eyelids (darker)
- **DMC 3347 Medium Yellow Green**
  Ivy braid (lighter) and 2 more parts
- **DMC 3346 Hunter Green**
  Ivy braid (darker) and 2 more parts
- **DMC 321 Red** Heart pocket
- **DMC 340 Medium Blue Violet**
  Thorn oval (lighter) and 2 more parts
- **DMC 333 Very Dark Blue Violet**
  Thorn oval and thorns (darker)

For your own stitching, gifts and handmade pieces you sell. Do not resell or share this PDF.

Monster couple dancing by moonlight

6 inch hoop

Print at 100% (actual size). Do not scale or fit to page. Check the square below with a ruler before you trace.



1 in
25.4 mm

Check square: 1 inch (25.4 mm) on each side.
If it measures anything else, print again at 100% with scaling off.

For your own stitching, gifts and handmade pieces you sell. Do not resell or share this PDF.

Monster couple dancing by moonlight

6 inch hoop

Mirrored. Trace this page with an iron-on transfer pen or pencil, then press it ink side down on the fabric.



1 in
25.4 mm

Check square: 1 inch (25.4 mm) on each side.
If it measures anything else, print again at 100% with scaling off.

For your own stitching, gifts and handmade pieces you sell. Do not resell or share this PDF.