Night fairy with moth wings

Sized for a 6 inch hoop (15 cm). The stitched design is about 4.8 × 4.6 in (12.2 × 11.7 cm).

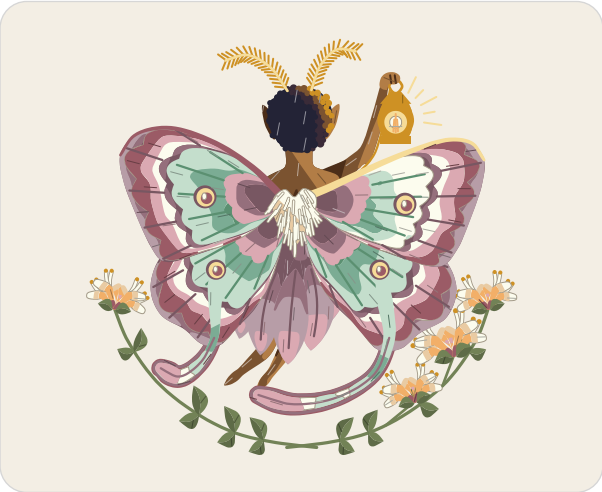

Which color goes where.

Stitches

- **Stem stitch**, 1 to 3 strands
  Honeysuckle stems, stamens, antennae, lantern
- **Fishbone stitch**, 2 strands
  Honeysuckle leaves
- **Long and short stitch**, 1 strand
  Honeysuckle buds, honeysuckle lips, honeysuckle tubes, arms, legs, back, skirt petals, bodice, and 14 more
- **French knot**, 1 to 2 strands, two wraps
  Anthers, curls
- **Satin stitch**, 2 strands
  Honeysuckle lips, wing eyes, wing front edges, ears, lantern glass, lantern, hand
- **Split stitch**, 1 strand
  Skin edges, skirt petal veins, wing veins, tail veins
- **Fern stitch**, 1 strand
  Antennae
- **Straight stitch**, 1 to 2 strands
  Lantern flame, finger lines, lantern rays

In a 6 inch hoop the French knots are drawn smaller than about 2 mm (a little over 1/16 in). Use one strand of floss for them there, or choose a larger hoop.

Floss

- **DMC 3363 Medium Pine Green**
  Honeysuckle leaves (lighter), honeysuckle stems
- **DMC 3362 Dark Pine Green**
  Honeysuckle leaves (darker)
- **DMC 3854 Medium Autumn Gold**
  Honeysuckle tubes and honeysuckle buds (lighter) and 2 more parts
- **DMC 3727 Light Antique Mauve**
  Forewing inner band (light), forewing rose band (middle) and 5 more parts
- **DMC 746 Off White**
  Forewing rose band and hindwing rose band (light) and 7 more parts
- **DMC 783 Medium Topaz**
  Antennae (darker), lantern glass (dark), lantern and 3 more parts
- **DMC 738 Very Light Tan**
  Honeysuckle lips (middle), fur collar (darker)
- **DMC 3726 Dark Antique Mauve**
  Tail borders (darker), hindwing rose band (dark) and 4 more parts
- **DMC 433 Medium Brown**
  Legs, arms and back (middle), curls (light)
- **DMC 898 Very Dark Coffee Brown**
  Back, arms and legs (dark), ears (darker), finger lines
- **DMC 435 Very Light Brown**
  Legs, back and arms (light), ears (lighter), hand
- **DMC 3740 Dark Antique Violet**
  Forewing border and hindwing border (dark) and 9 more parts
- **DMC 3042 Light Antique Violet**
  Skirt petals, forewing border, hindwing border and bodice (light)
- **DMC 3041 Medium Antique Violet**
  Forewing border (middle), skirt petals (dark) and 8 more parts
- **DMC 504 Very Light Blue Green**
  Hindwing celadon, forewing celadon and wing tails (light)
- **DMC 502 Blue Green**
  Hindwing celadon (dark), forewing celadon (darkest), wing veins (lighter)
- **DMC 503 Medium Blue Green**
  Hindwing celadon (middle), forewing celadon (dark), wing tails (darkest)
- **DMC 3822 Light Straw**
  Wing front edges (lighter), wing eyes (light) and 3 more parts
- **DMC 310 Black** Curls (darkest), hair
- **DMC 3371 Black Brown** Curls (dark)

Three ways to transfer the pattern

1. **Fabric you can see through**
   Tape page 2 to a sunny window or lay it on a light box, tape the fabric over it and trace the lines with a sharp pencil or a water-soluble pen.
2. **Fabric you cannot see through**
   Lay dressmaker's carbon paper colored side down on the fabric with page 2 on top, tape the layers and trace the lines firmly with a ballpoint pen.
3. **Iron-on**
   Go over the lines of page 3, the mirrored page, with an iron-on transfer pen, lay it ink side down on the fabric and press with a dry iron.

Pages 2 and 3 are the pattern at actual size. Print them at 100% with scaling turned off.

For your own stitching, gifts and handmade pieces you sell. Do not resell or share this PDF.

Night fairy with moth wings

6 inch hoop

Print at 100% (actual size). Do not scale or fit to page. Check the square below with a ruler before you trace.

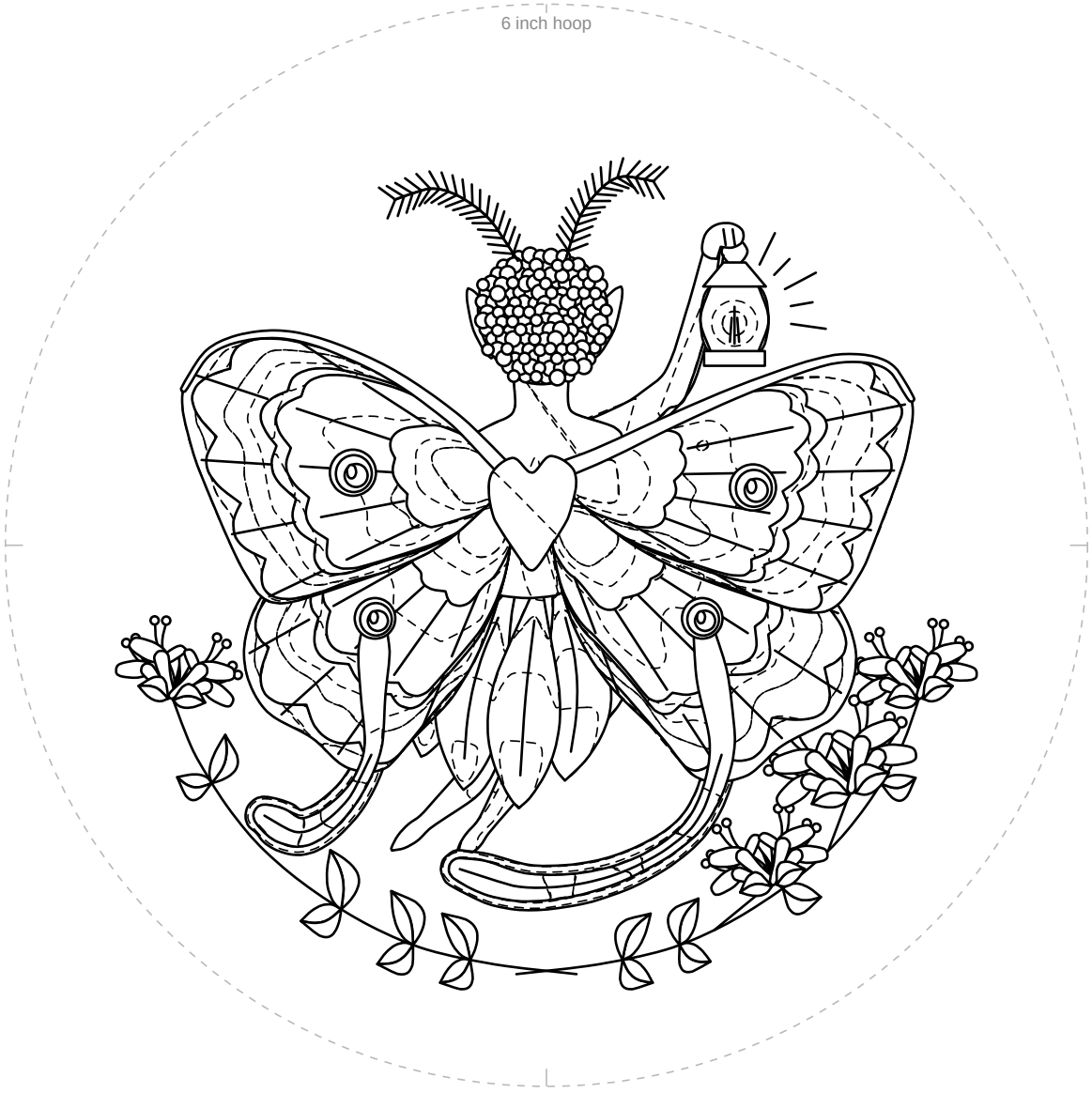

1 in
25.4 mm

Check square: 1 inch (25.4 mm) on each side.
If it measures anything else, print again at 100% with scaling off.

For your own stitching, gifts and handmade pieces you sell. Do not resell or share this PDF.

Night fairy with moth wings

6 inch hoop

Mirrored. Trace this page with an iron-on transfer pen or pencil, then press it ink side down on the fabric.



1 in
25.4 mm

Check square: 1 inch (25.4 mm) on each side.
If it measures anything else, print again at 100% with scaling off.

For your own stitching, gifts and handmade pieces you sell. Do not resell or share this PDF.