Vintage teaspoon bookmark

Sized for a 6 inch hoop (15 cm). The stitched design is about 2.5 × 4.9 in (6.4 × 12.4 cm).

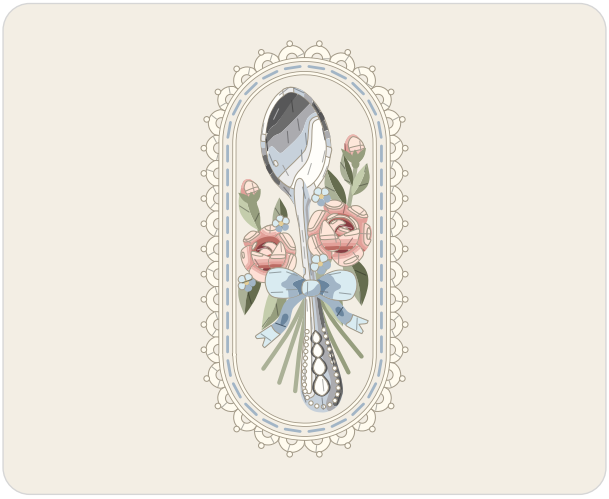

Which color goes where.

Stitches

- **Satin stitch**, 2 strands
  Lace scallops, sepals, roses, forget-me-nots, ribbon tails
- **Stem stitch**, 2 to 6 strands
  Lace lines, stems
- **French knot**, 1 to 2 strands, two wraps
  Lace picots, handle beads, forget-me-not hearts
- **Straight stitch**, 6 strands
  Ribbon through the lace
- **Fishbone stitch**, 2 strands
  Leaves
- **Long and short stitch**, 1 strand
  Rosebuds, spoon rim, spoon bowl, spoon handle, roses, ribbon
- **Split stitch**, 2 strands
  Handle engraving
- **Padded satin stitch**, 2 strands
  Husks, ribbon knot

Floss

- **DMC 712 Cream** Lace scallops, lace lines and lace picots
- **DMC 932 Light Antique Blue**
  Ribbon through the lace, ribbon tails and ribbon (middle) and 2 more parts
- **DMC 523 Light Fern Green**
  Stems (lighter), leaves (light)
- **DMC 522 Fern Green**
  Leaves (dark), stems (darker), sepals
- **DMC 520 Dark Fern Green** Leaves (darkest)
- **DMC 524 Very Light Fern Green** Leaves (lightest)
- **DMC 152 Medium Light Shell Pink**
  Roses and rosebuds (middle dark)
- **DMC 221 Very Dark Shell Pink**
  Roses and rosebuds (darkest)
- **DMC 3722 Medium Shell Pink**
  Roses and rosebuds (dark)
- **DMC 224 Very Light Shell Pink**
  Roses and rosebuds (middle light)
- **DMC 948 Very Light Peach**
  Roses and rosebuds (lightest)
- **DMC 225 Ultra Very Light Shell Pink**
  Roses and rosebuds (light)
- **DMC BLANC White**
  Spoon rim, spoon bowl and spoon handle (lightest), husks and handle beads
- **DMC 413 Dark Pewter Gray**
  Handle engraving, spoon bowl and spoon rim (darkest)
- **DMC 317 Pewter Gray**
  Spoon rim and spoon bowl (dark), spoon handle (darkest)
- **DMC 318 Light Steel Gray**
  Spoon rim and spoon bowl (middle dark), spoon handle (dark)
- **DMC 3752 Very Light Antique Blue**
  Spoon handle (middle), spoon rim and spoon bowl (middle light)
- **DMC 762 Very Light Pearl Gray**
  Spoon handle, spoon rim and spoon bowl (light)
- **DMC 775 Very Light Baby Blue**
  Ribbon and ribbon tails (light), forget-me-nots and ribbon knot (lighter)
- **DMC 676 Light Old Gold** Forget-me-not hearts
- **DMC 931 Medium Antique Blue**
  Ribbon and ribbon tails (dark)

Three ways to transfer the pattern

1. **Fabric you can see through**
   Tape page 2 to a sunny window or lay it on a light box, tape the fabric over it and trace the lines with a sharp pencil or a water-soluble pen.
2. **Fabric you cannot see through**
   Lay dressmaker's carbon paper colored side down on the fabric with page 2 on top, tape the layers and trace the lines firmly with a ballpoint pen.
3. **Iron-on**
   Go over the lines of page 3, the mirrored page, with an iron-on transfer pen, lay it ink side down on the fabric and press with a dry iron.

Pages 2 and 3 are the pattern at actual size. Print them at 100% with scaling turned off.

For your own stitching, gifts and handmade pieces you sell. Do not resell or share this PDF.

Vintage teaspoon bookmark

6 inch hoop

Print at 100% (actual size). Do not scale or fit to page. Check the square below with a ruler before you trace.

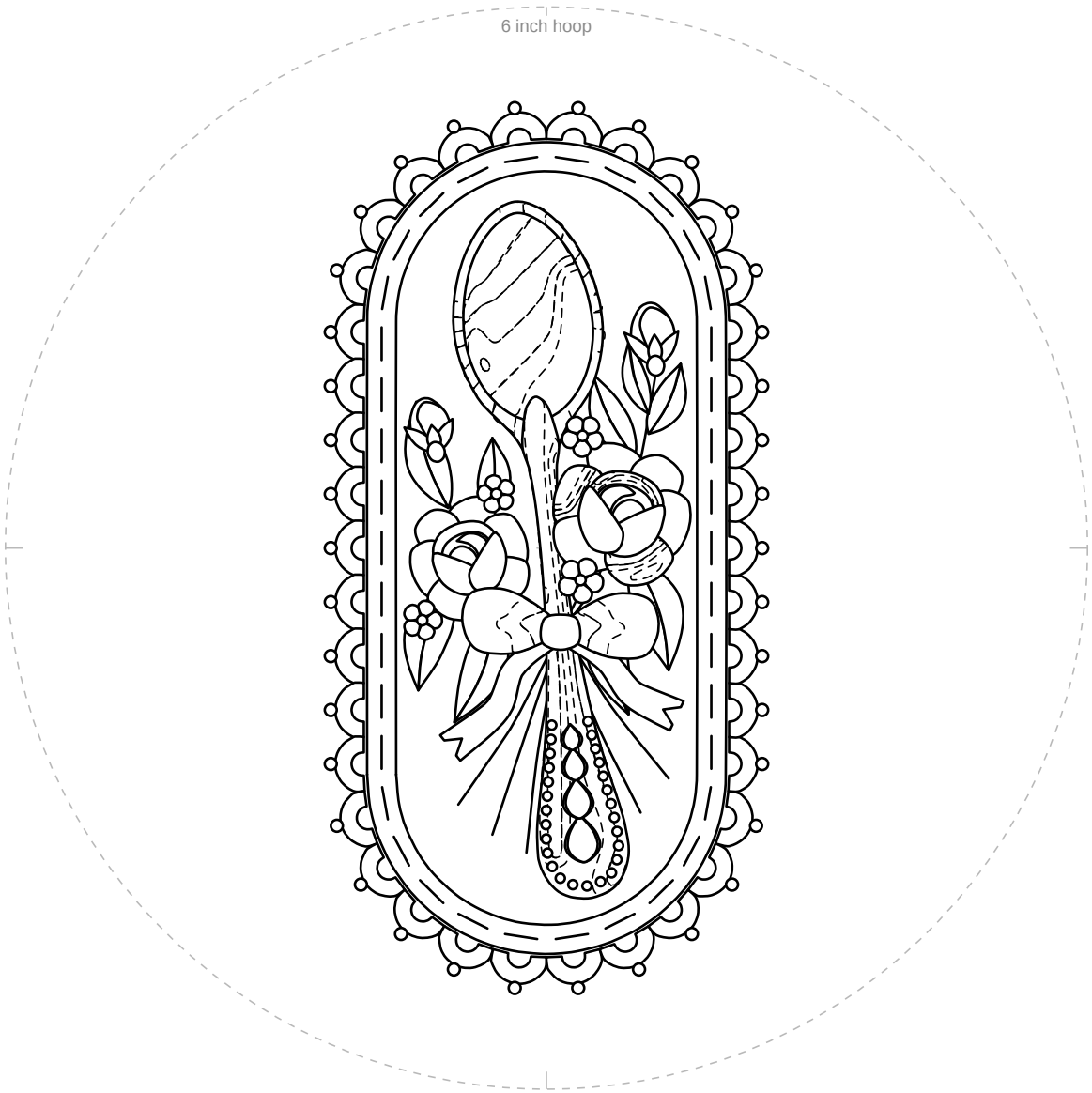

1 in
25.4 mm

Check square: 1 inch (25.4 mm) on each side.
If it measures anything else, print again at 100% with scaling off.

For your own stitching, gifts and handmade pieces you sell. Do not resell or share this PDF.

Vintage teaspoon bookmark

6 inch hoop

Mirrored. Trace this page with an iron-on transfer pen or pencil, then press it ink side down on the fabric.



1 in
25.4 mm

Check square: 1 inch (25.4 mm) on each side.
If it measures anything else, print again at 100% with scaling off.

For your own stitching, gifts and handmade pieces you sell. Do not resell or share this PDF.