Patchwork letters with buttons A to Z

Sized for a 6 inch hoop (15 cm). The stitched design is about 5 × 5 in (12.7 × 12.7 cm).

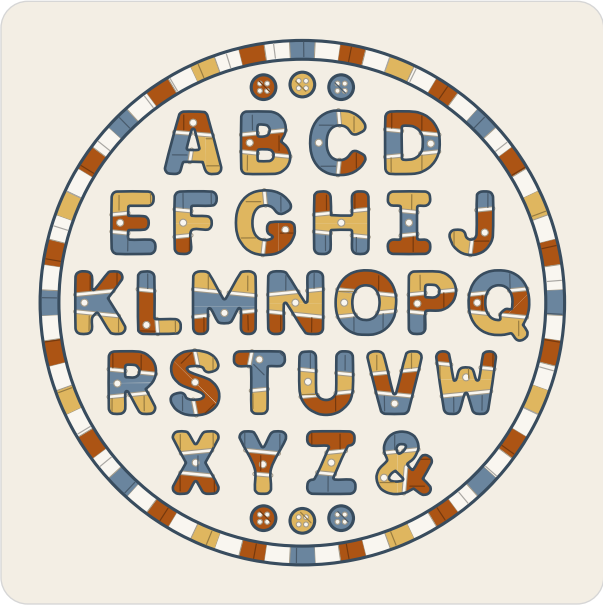

Which color goes where.

Floss

- **DMC 920 Medium Copper**
  Small letters, rust patches, patchwork border (darkest), small buttons (dark)
- **DMC 931 Medium Antique Blue**
  Small letters, blue patches, patchwork border (dark), small buttons (middle)
- **DMC 3820 Dark Straw**
  Small letters, mustard patches, patchwork border and small buttons (light)
- **DMC 3865 Winter White**
  Patchwork border (lightest), small letters, seams and 2 more parts
- **DMC 3750 Very Dark Antique Blue**
  Small letters, outline, border edges and small button edges

Stitches

- **Satin stitch**, 1 to 2 strands
  Small letters, rust patches, small letters, blue patches, small letters, mustard patches, patchwork border, small buttons
- **Back stitch**, 2 strands
  Small letters, seams, small letters, outline
- **French knot**, 1 to 2 strands, two wraps
  Small letters, buttons, small button holes
- **Stem stitch**, 2 strands
  Border edges, small button edges

Three ways to transfer the pattern

1. **Fabric you can see through**
   Tape page 2 to a sunny window or lay it on a light box, tape the fabric over it and trace the lines with a sharp pencil or a water-soluble pen.
2. **Fabric you cannot see through**
   Lay dressmaker’s carbon paper colored side down on the fabric with page 2 on top, tape the layers and trace the lines firmly with a ballpoint pen.
3. **Iron-on**
   Go over the lines of page 3, the mirrored page, with an iron-on transfer pen, lay it ink side down on the fabric and press with a dry iron.

Pages 2 and 3 are the pattern at actual size. Print them at 100% with scaling turned off.

For your own stitching, gifts and handmade pieces you sell. Do not resell or share this PDF.

Patchwork letters with buttons A to Z

6 inch hoop

Print at 100% (actual size). Do not scale or fit to page. Check the square below with a ruler before you trace.

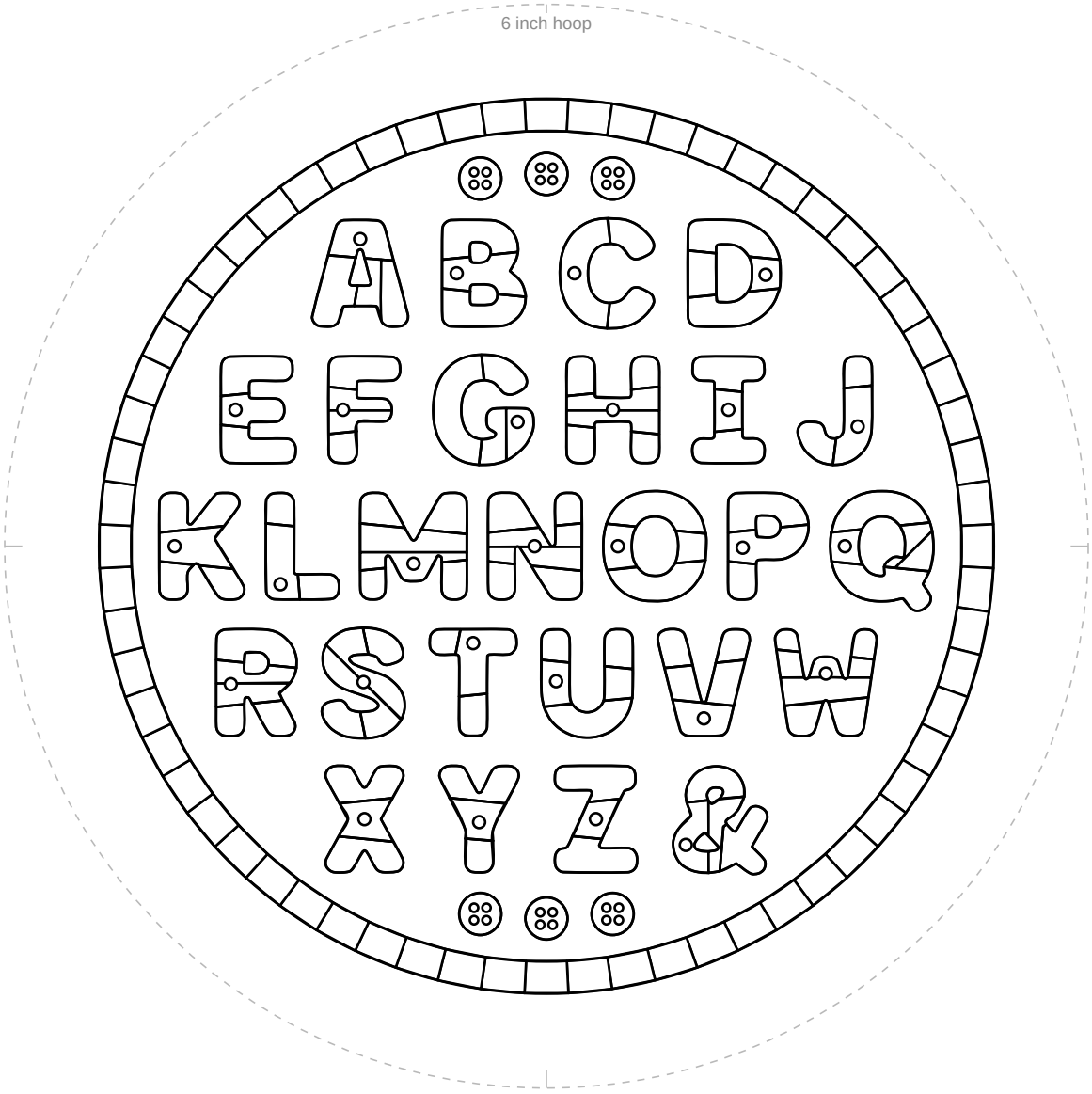

1 in
25.4 mm

Check square: 1 inch (25.4 mm) on each side.
If it measures anything else, print again at 100% with scaling off.

For your own stitching, gifts and handmade pieces you sell. Do not resell or share this PDF.

Patchwork letters with buttons A to Z

6 inch hoop

Mirrored. Trace this page with an iron-on transfer pen or pencil, then press it ink side down on the fabric.

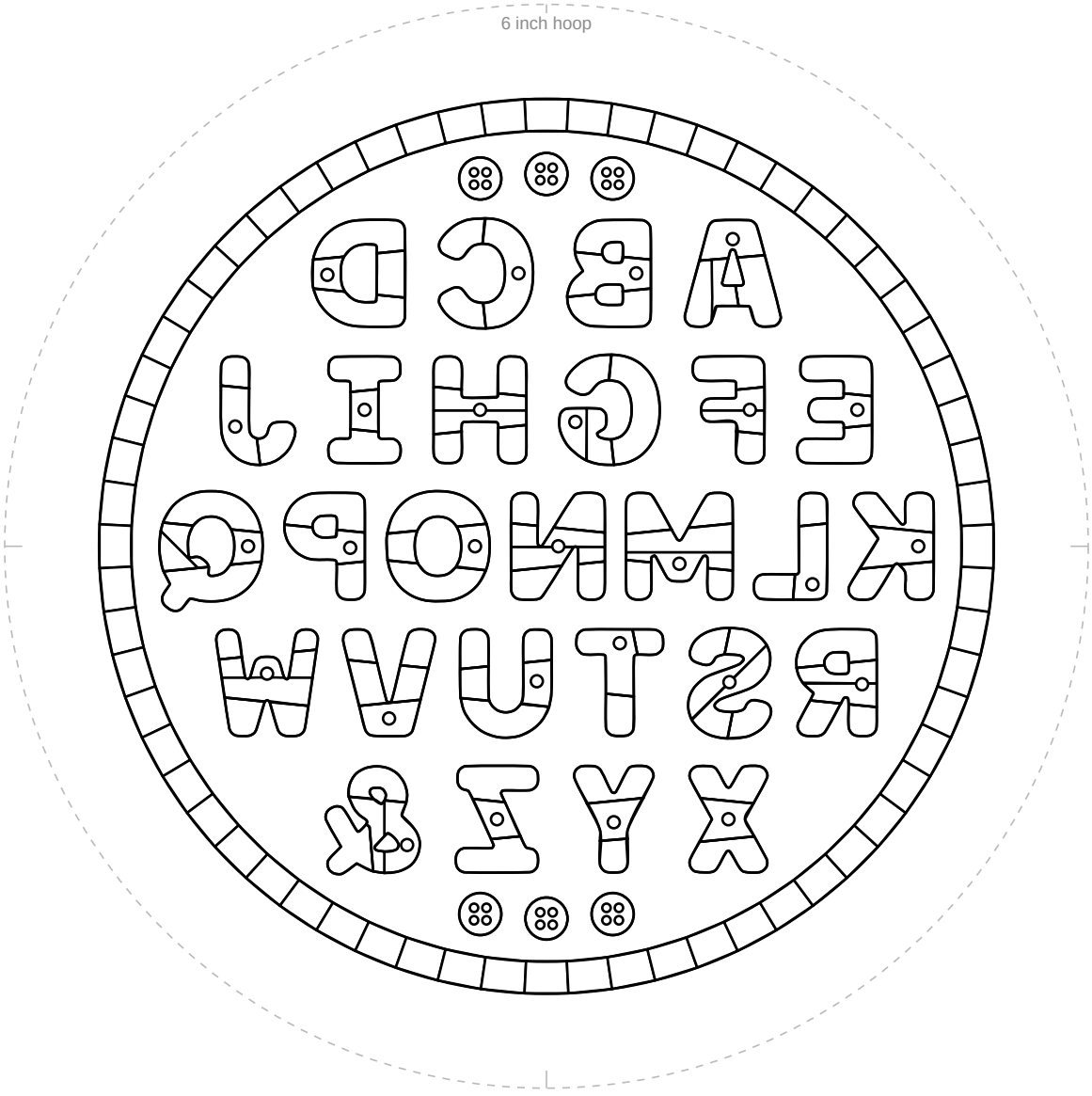

1 in
25.4 mm

Check square: 1 inch (25.4 mm) on each side.
If it measures anything else, print again at 100% with scaling off.

For your own stitching, gifts and handmade pieces you sell. Do not resell or share this PDF.