Queen on a peacock throne

Sized for a 6 inch hoop (15 cm). The stitched design is about 4.2 × 4.4 in (10.7 × 11.2 cm).

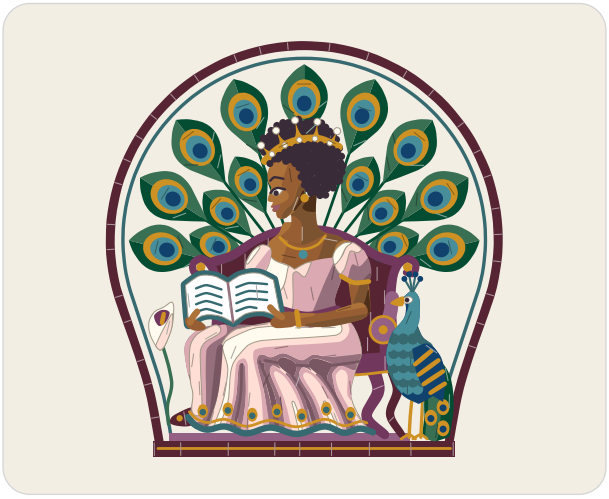

Which color goes where.

Stitches

- **Satin stitch**, 1 to 2 strands
  Frame, feather eyes, throne frame, throne step, throne legs, seat, throne arms, base bar, slipper, hem border, hem eyes, sash, eye, lips, and 14 more
- **Stem stitch**, 1 to 3 strands
  Frame line, quills, throne trim, base line, lily stem, gown folds, hem border, necklace, book spine, peacock legs
- **Fishbone stitch**, 2 strands
  Feathers
- **Long and short stitch**, 1 strand
  Throne back, gown, skin, peacock train, peacock, lilies
- **French knot**, 1 to 3 strands, two wraps
  Throne trim, slipper, hem eyes, hair, crown knots, earring, necklace, train eyes, peacock eye, peacock crest
- **Split stitch**, 1 to 2 strands
  Brow, lashes
- **Back stitch**, 1 strand
  Book text
- **Straight stitch**, 1 strand
  Peacock crest

Floss

- **DMC 154 Very Dark Grape**
  Throne back, frame and base bar, throne legs and slipper (darker)
- **DMC 3808 Ultra Very Dark Turquoise**
  Book cover and frame line, peacock (middle), hem border (darker) and 4 more parts
- **DMC 500 Very Dark Blue Green**
  Feathers and peacock train (darker), quills
- **DMC 501 Dark Blue Green**
  Feathers and peacock train (lighter), lily stem
- **DMC 783 Medium Topaz**
  Feather eyes (light), crown and base line, hem eyes (lighter) and 12 more parts
- **DMC 3810 Dark Turquoise**
  Feather eyes (middle), breast scallops (lighter), peacock (light), necklace (darker)
- **DMC 796 Dark Royal Blue**
  Peacock and feather eyes (dark), folded wing, train eyes and peacock crest (darker)
- **DMC 3834 Dark Grape**
  Throne frame, seat and sash, throne legs (lighter), throne arms (darker), lilies (dark)
- **DMC 3835 Medium Grape**
  Throne step, throne arms (lighter)
- **DMC 3041 Medium Antique Violet**
  Gown (dark), book spine
- **DMC 3740 Dark Antique Violet**
  Gown (darkest), gown folds
- **DMC 3727 Light Antique Mauve** Gown (middle)
- **DMC 225 Ultra Very Light Shell Pink**
  Gown (light), lilies (middle)
- **DMC 712 Cream**
  Gown (lightest), lilies (light), crown knots, eye (lighter)
- **DMC 434 Light Brown** Skin (light), hands (darker)
- **DMC 433 Medium Brown** Skin (dark)
- **DMC 3826 Golden Brown** Skin (lightest), hands (lighter)
- **DMC 898 Very Dark Coffee Brown** Skin (darkest)
- **DMC 3371 Black Brown**
  Hair, lashes, brow and peacock eye, eye (darker)
- **DMC 3726 Dark Antique Mauve** Lips
- **DMC B5200 Snow White** Book pages and peacock face

Three ways to transfer the pattern

1. **Fabric you can see through**
   Tape page 2 to a sunny window or lay it on a light box, tape the fabric over it and trace the lines with a sharp pencil or a water-soluble pen.
2. **Fabric you cannot see through**
   Lay dressmaker's carbon paper colored side down on the fabric with page 2 on top, tape the layers and trace the lines firmly with a ballpoint pen.
3. **Iron-on**
   Go over the lines of page 3, the mirrored page, with an iron-on transfer pen, lay it ink side down on the fabric and press with a dry iron.

Pages 2 and 3 are the pattern at actual size. Print them at 100% with scaling turned off.

For your own stitching, gifts and handmade pieces you sell. Do not resell or share this PDF.

Queen on a peacock throne

6 inch hoop

Print at 100% (actual size). Do not scale or fit to page. Check the square below with a ruler before you trace.



1 in
25.4 mm

Check square: 1 inch (25.4 mm) on each side.
If it measures anything else, print again at 100% with scaling off.

For your own stitching, gifts and handmade pieces you sell. Do not resell or share this PDF.

Queen on a peacock throne

6 inch hoop

Mirrored. Trace this page with an iron-on transfer pen or pencil, then press it ink side down on the fabric.



1 in
25.4 mm

Check square: 1 inch (25.4 mm) on each side.
If it measures anything else, print again at 100% with scaling off.

For your own stitching, gifts and handmade pieces you sell. Do not resell or share this PDF.