Rocket ship reading bookmark

Sized for a 6 inch hoop (15 cm). The stitched design is about 1.5 × 4.6 in (3.8 × 11.7 cm).

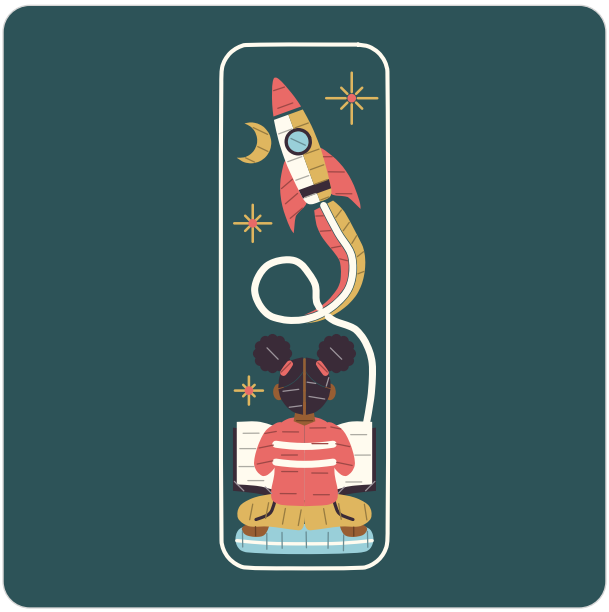

Which color goes where: by number on page 2.
Fabric: teal cotton or linen.

Three ways onto dark fabric

1. **Light shines through it**
   Lay page 3 on a bright light box, tape the fabric over it and trace the lines with a white marking pencil or pen.
2. **No light shines through**
   Print page 3 on a sticky wash-away sheet, smooth it onto fabric that can be washed, stitch through both and rinse it away.
3. **White or yellow carbon paper**
   Lay it colored side down on the fabric with page 3 on top, tape the layers and trace firmly with a ballpoint pen. Go over a faint line with a white pencil.

Page 3 is the pattern at actual size (page 4 is its mirror, for an iron-on pen on a light fabric). Print it at 100% with scaling turned off. Then put the fabric in the hoop: inner ring under, drawing up, tight as a drum.

Floss

- **1 DMC 712 Cream**
  Book pages, border and trail line, rocket body (lighter) and 2 more parts
- **2 DMC 3820 Dark Straw**
  Trousers and crescent moon, rocket body (darker), trail blades and starbursts (lighter)
- **3 DMC 351 Coral**
  Sweater, sleeves, rocket fins and rocket nose, trail blades (darker) and 2 more parts
- **4 DMC 3371 Black Brown**
  Book cover, hair puffs, hair, rocket band, window rim and trouser folds
- **5 DMC 3766 Light Peacock Blue**
  Cushion and rocket window
- **6 DMC 434 Light Brown**
  Feet, neck, ears and parting

Stitch in this order

Filled parts from the back of the picture forward, then lines and knots.

1. **Satin stitch**, 2 strands
   Trail blades, rocket fins, rocket body, rocket nose, rocket band, rocket window, crescent moon, cushion, book cover, book pages, feet, and 8 more
2. **Stem stitch**, strands by part on page 2
   Border, window rim, cushion piping, trouser folds
3. **Chain stitch**, 2 strands
   Trail line, sweater stripes
4. **Straight stitch**, 2 strands
   Starbursts, parting
5. **French knot**, 2 strands, two wraps
   Starbursts, hair puffs

What you need

Easy. A 6 inch (15 cm) hoop, and a 9 inch (23 cm) square of plain cotton or linen, in teal. Embroidery needle: size 9 for 1 strand, size 7 for 2 or 3 (a lower number is a thicker needle). Skeins: one of each color is enough. An estimate for the 6 inch hoop, from the length of each line and the area of each filled shape, with a fifth added for tails.

For your own stitching, gifts and handmade pieces you sell. Do not resell or share this PDF or copies of it.

Rocket ship reading bookmark

6 inch hoop

How to read it

Floss is six strands. Cut 18 inches (45 cm), pull out the number given one at a time, and lay them together.

Inside a filled shape start with two or three tiny stitches, which the filling covers. Start a line with a small knot on the back. End each thread by running the needle under the backs of a few stitches.

Each small ring is one French knot.

A number on the picture is a color of the list of floss on page 1. The fine lines on the colors show which way the stitches lie.

Every stitch in pictures: flossfield.com/embroidery/stitches. The first time: flossfield.com/embroidery/guides/how-to-start.

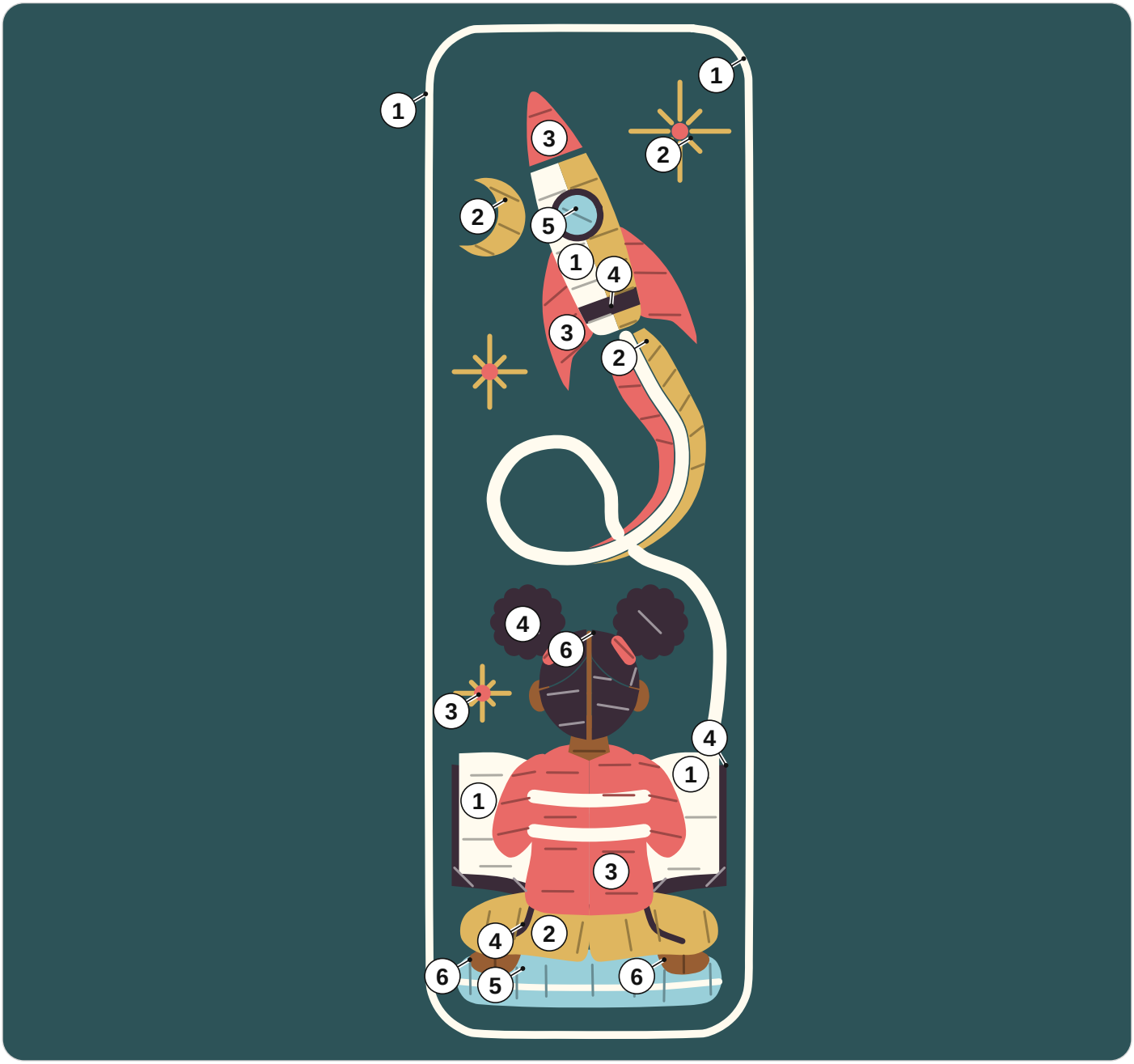

1 DMC 712 Cream
2 DMC 3820 Dark Straw
3 DMC 351 Coral
4 DMC 3371 Black Brown
5 DMC 3766 Light Peacock Blue
6 DMC 434 Light Brown

How many strands

Stem stitch. 3 strands: border; 2 strands: window rim, cushion piping; 1 strand: trouser folds.

For your own stitching, gifts and handmade pieces you sell. Do not resell or share this PDF or copies of it.

Rocket ship reading bookmark

6 inch hoop

Print at 100% and check the square below with a ruler. Fold the fabric in four: the folds meet the four ticks of the ring.

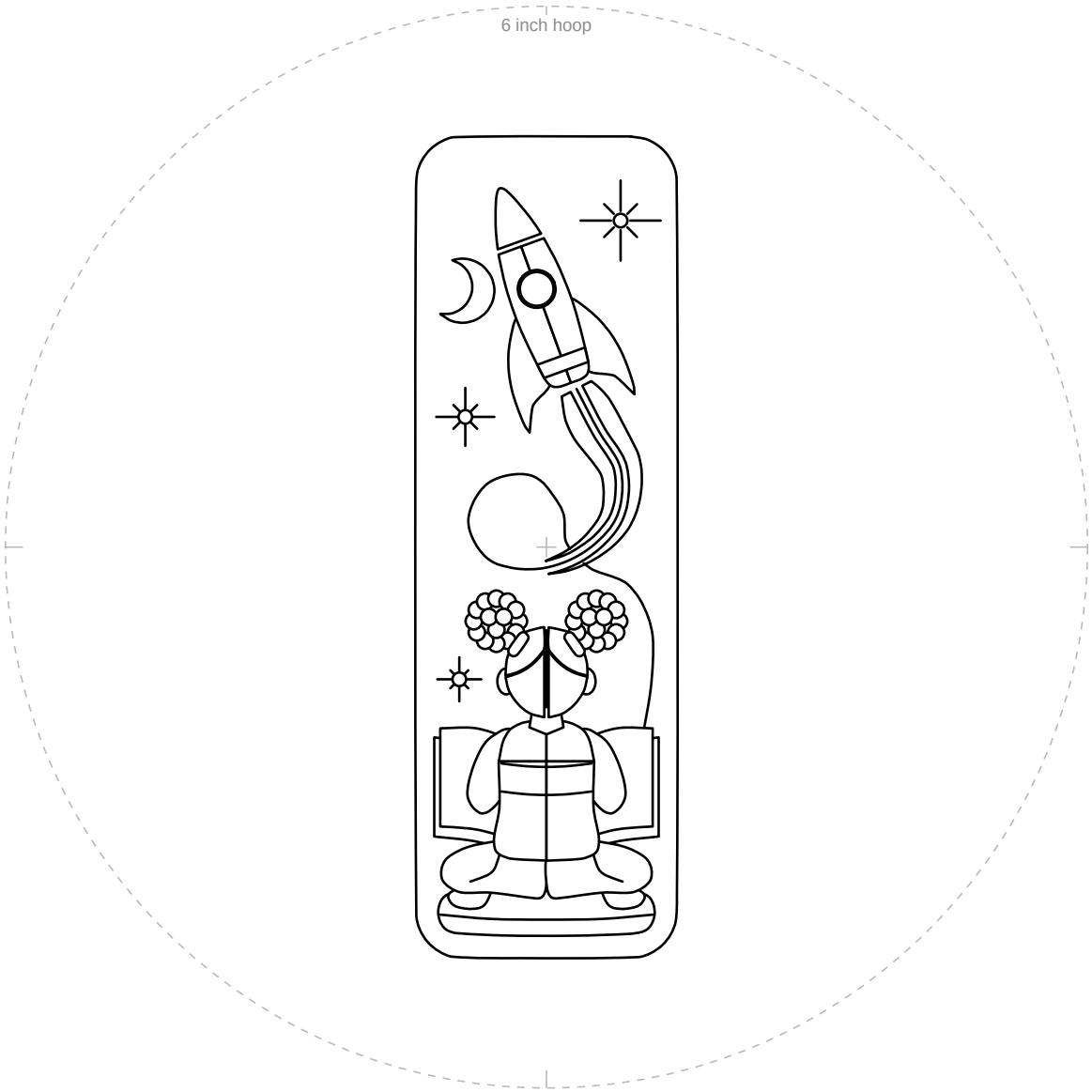

1 in
25.4 mm

Check square: 1 inch (25.4 mm) on each side.
If it measures anything else, print again at 100% with scaling off.

For your own stitching, gifts and handmade pieces you sell. Do not resell or share this PDF or copies of it.

Rocket ship reading bookmark

6 inch hoop

Mirrored. Trace this page with an iron-on transfer pen or pencil, then press it ink side down on the fabric.

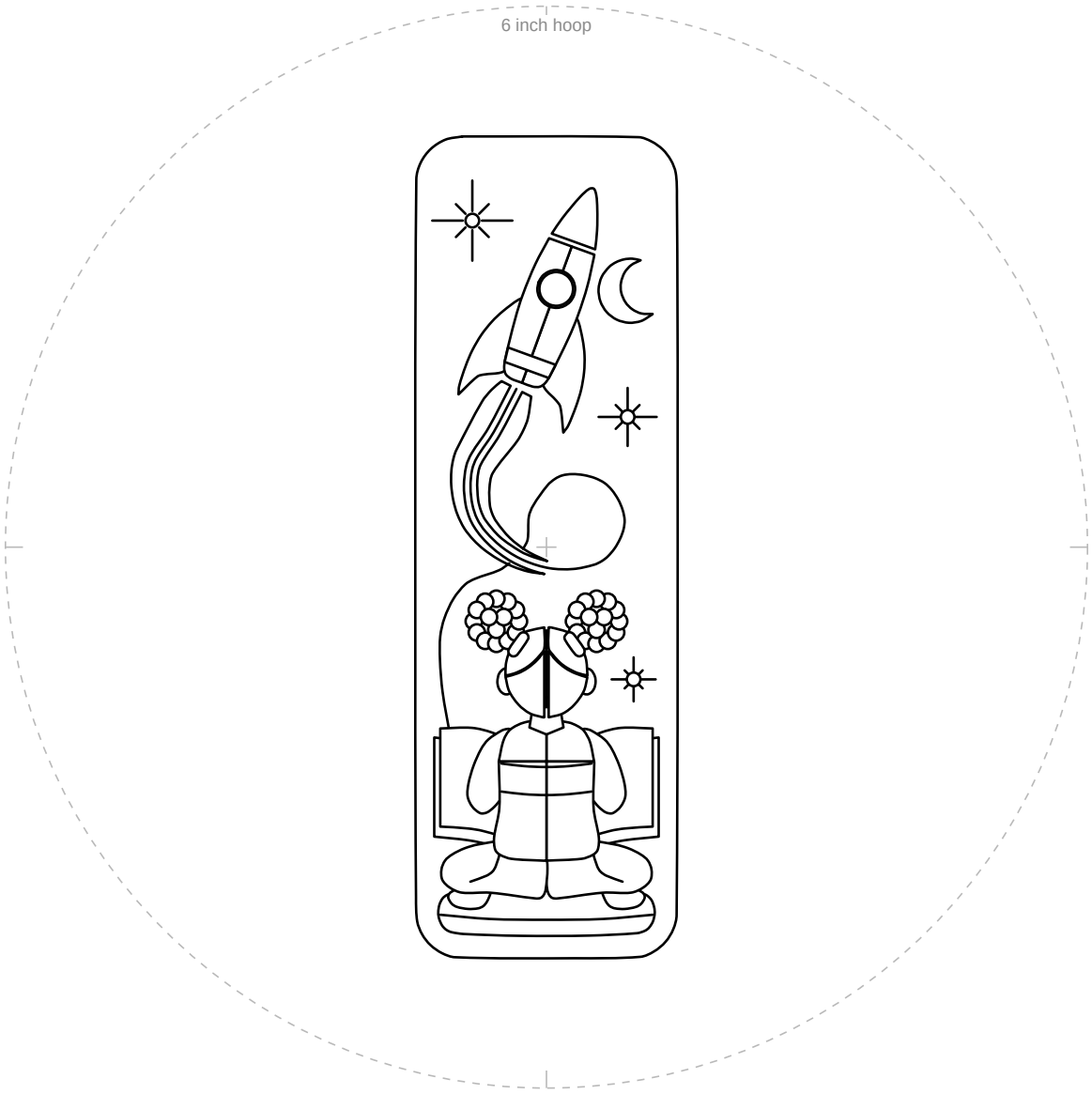

1 in
25.4 mm

Check square: 1 inch (25.4 mm) on each side.
If it measures anything else, print again at 100% with scaling off.

For your own stitching, gifts and handmade pieces you sell. Do not resell or share this PDF or copies of it.