Salt and pepper shakers with roses

Sized for a 6 inch hoop (15 cm). The stitched design is about 4.3 × 4.3 in (10.9 × 10.9 cm).

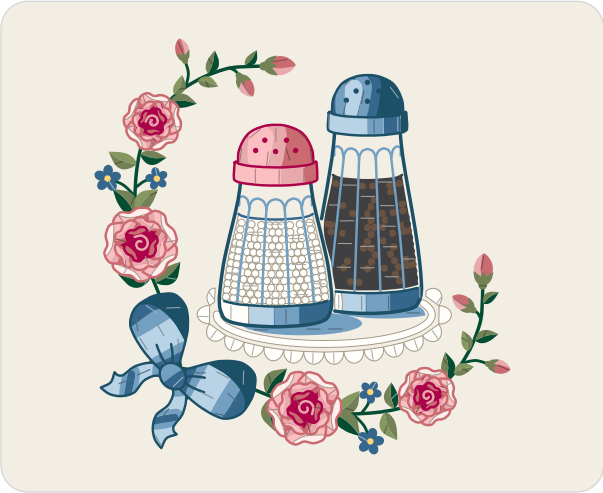

Which color goes where.

Stitches

- **Long and short stitch**, 1 strand
  Shadow, shaker caps, rose petals, ribbon tails, ribbon
- **Chain stitch**, 2 strands
  Lace mat
- **Satin stitch**, 2 strands
  Lace mat, glass foot, pepper, cap rims, salt, blue flowers, rosebuds, bud leaves, rose hearts, ribbon folds, ribbon knot
- **French knot**, 1 to 2 strands, two wraps
  Pepper, cap holes, salt, flower centers
- **Split stitch**, 1 to 2 strands
  Surface line, cap edges, petal edges, rose hearts, ribbon edges, gathers
- **Back stitch**, 1 strand
  Flutes, glass foot, cap edges
- **Stem stitch**, 2 to 3 strands
  Glass outline, stems
- **Fishbone stitch**, 2 strands
  Leaves

In a 6 inch hoop the French knots are drawn smaller than about 2 mm (a little over 1/16 in). Use one strand of floss for them there, or choose a larger hoop.

Floss

- **DMC 334 Medium Baby Blue**
  Flutes and shadow, ribbon (light), glass foot (middle) and 4 more parts
- **DMC BLANC White** Salt and lace mat, glass foot (lightest)
- **DMC 312 Very Dark Baby Blue**
  Glass foot, ribbon and ribbon tails (dark), blue flowers and 4 more parts
- **DMC 3325 Light Baby Blue**
  Ribbon and ribbon tails (lightest), cap rims (shade 7 of 7) and 2 more parts
- **DMC 3799 Very Dark Pewter Gray**
  Pepper and surface line (darker)
- **DMC 3781 Dark Mocha Brown** Pepper (lighter)
- **DMC 311 Medium Navy Blue**
  Ribbon edges and glass outline, shaker caps (shade 1 of 7) and 8 more parts
- **DMC 3687 Mauve**
  Rose petals (dark), petal edges (lighter), shaker caps (shade 3 of 7) and 2 more parts
- **DMC 3688 Medium Mauve**
  Rose petals (middle), rosebuds (lighter), shaker caps (shade 5 of 7) and 2 more parts
- **DMC 3689 Light Mauve**
  Rose petals (light), cap rims and shaker caps (shade 6 of 7)
- **DMC 150 Ultra Very Dark Dusty Rose**
  Rose petals (darkest), cap edges (lighter), petal edges (darker) and 2 more parts
- **DMC 500 Very Dark Blue Green** Stems, leaves (dark)
- **DMC 3363 Medium Pine Green**
  Leaves (middle), bud leaves
- **DMC 3364 Pine Green** Leaves (light)
- **DMC 743 Medium Yellow** Flower centers
- **DMC 819 Light Baby Pink** Rose petals (lightest)

Three ways to transfer the pattern

1. **Fabric you can see through**
   Tape page 2 to a sunny window or lay it on a light box, tape the fabric over it and trace the lines with a sharp pencil or a water-soluble pen.

2. **Fabric you cannot see through**
   Lay dressmaker's carbon paper colored side down on the fabric with page 2 on top, tape the layers and trace the lines firmly with a ballpoint pen.

3. **Iron-on**
   Go over the lines of page 3, the mirrored page, with an iron-on transfer pen, lay it ink side down on the fabric and press with a dry iron.

Pages 2 and 3 are the pattern at actual size. Print them at 100% with scaling turned off.

For your own stitching, gifts and handmade pieces you sell. Do not resell or share this PDF or copies of it.

Salt and pepper shakers with roses

6 inch hoop

Print at 100% (actual size). Do not scale or fit to page. Check the square below with a ruler before you trace.



1 in
25.4 mm

Check square: 1 inch (25.4 mm) on each side.
If it measures anything else, print again at 100% with scaling off.

For your own stitching, gifts and handmade pieces you sell. Do not resell or share this PDF or copies of it.

Salt and pepper shakers with roses

6 inch hoop

Mirrored. Trace this page with an iron-on transfer pen or pencil, then press it ink side down on the fabric.

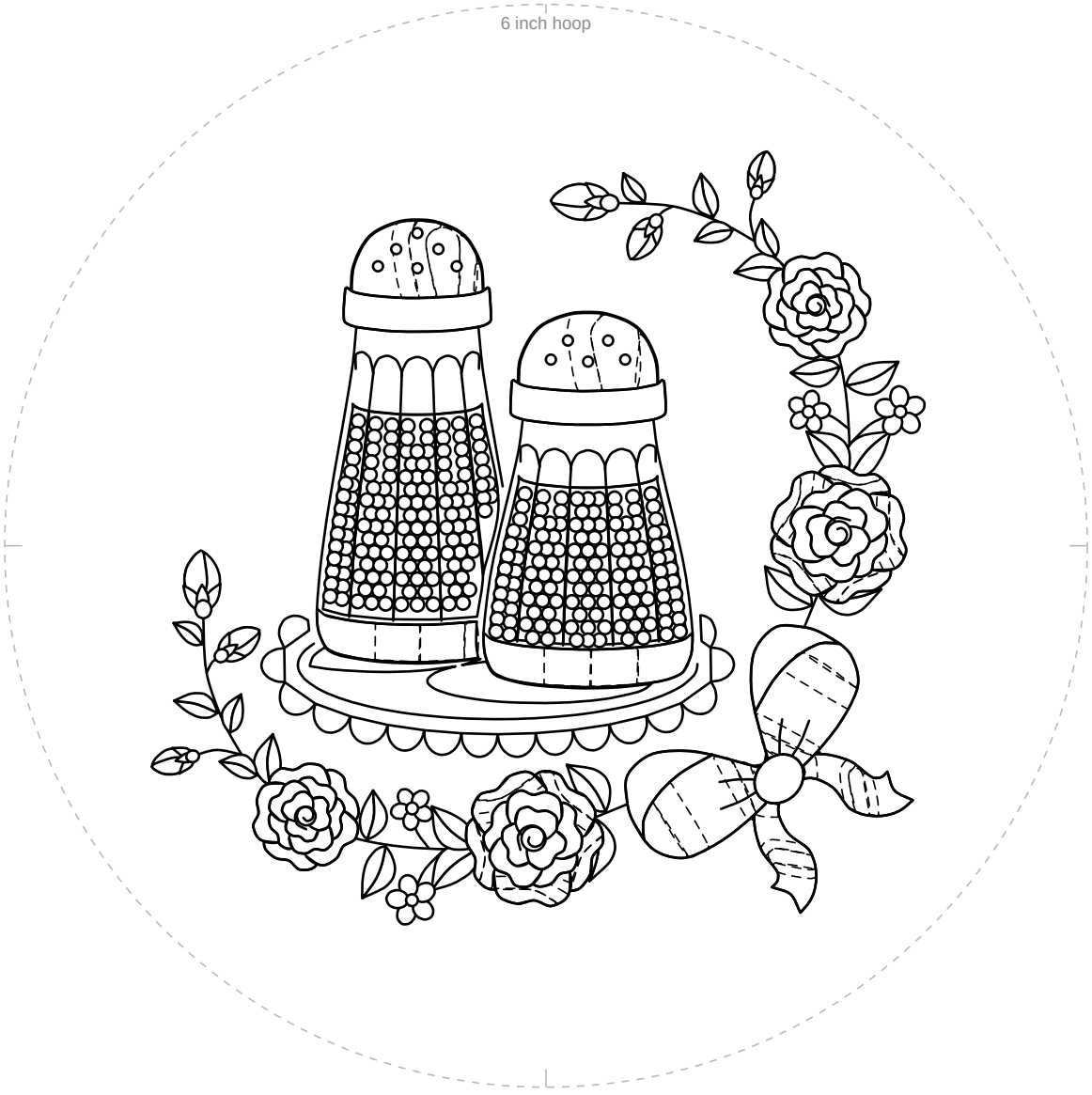

1 in
25.4 mm

Check square: 1 inch (25.4 mm) on each side.
If it measures anything else, print again at 100% with scaling off.

For your own stitching, gifts and handmade pieces you sell. Do not resell or share this PDF or copies of it.