Monster letters with seams A to Z

Sized for a 6 inch hoop (15 cm). The stitched design is about 4.8 × 4.8 in (12.2 × 12.2 cm).



Which color goes where: by number on page 2.

Three ways to transfer the pattern

1. **Fabric you can see through**
   Tape page 3 to a sunny window or lay it on a light box, tape the fabric over it and trace the lines with a sharp pencil or a water-soluble pen.
2. **Fabric you cannot see through**
   Lay dressmaker's carbon paper colored side down on the fabric with page 3 on top, tape the layers and trace the lines firmly with a ballpoint pen.
3. **Iron-on: the lines stay**
   Go over the lines of page 4, the mirrored page, with an iron-on transfer pen, lay it ink side down on the fabric and press with a dry iron, as the pen's packet says.

Pages 3 and 4 are the pattern at actual size. Print them at 100% with scaling turned off. Then put the fabric in the hoop: inner ring under, drawing up, tight as a drum.

Floss

- **1 DMC 469 Avocado Green**
  Small letters (darkest)
- **2 DMC 502 Blue Green**
  Small letters (light)
- **3 DMC 3371 Black Brown**
  Small outlines, border and small seams, button (dark)
- **4 DMC 646 Dark Beaver Gray**
  Small letters (dark)
- **5 DMC 3052 Medium Green Gray**
  Small letters (lightest)
- **6 DMC 783 Medium Topaz**
  Button (middle)
- **7 DMC 3820 Dark Straw**
  Button (light)

Stitch in this order

Filled parts from the back of the picture forward, then lines and knots.

1. **Long and short stitch**, 1 strand
   Small letters
2. **Back stitch**, 2 strands
   Small outlines
3. **Straight stitch**
   strands by part on page 2
   Small seams, border
4. **Stem stitch**, 3 strands
   Border
5. **French knot**
   2 to 3 strands, two wraps
   Button

In a 6 inch hoop the French knots are drawn smaller than about 2 mm (a little over 1/16 in). Use one strand of floss for them there, or choose a larger hoop.

What you need

Advanced. A 6 inch (15 cm) hoop, and a 9 inch (23 cm) square of plain cotton or linen, white or another light color. Embroidery needle: size 9 for 1 strand, size 7 for 2 or 3, size 3 for 4 to 6 (a lower number is a thicker needle). Skeins: 2 of DMC 3371; one of each other color. An estimate for the 6 inch hoop, from the length of each line and the area of each filled shape, with a fifth added for tails.

For your own stitching, gifts and handmade pieces you sell. Do not resell or share this PDF or copies of it.

Monster letters with seams A to Z

6 inch hoop

How to read it

Floss is six strands. Cut 18 inches (45 cm), pull out the number given one at a time, and lay them together.

Inside a filled shape start with two or three tiny stitches, which the filling covers. Start a line with a small knot on the back. End each thread by running the needle under the backs of a few stitches.

Each small ring is one French knot.

A number on the picture is a color of the list of floss on page 1. The fine lines on the colors show which way the stitches lie.

Every stitch in pictures: flossfield.com/embroidery/stitches. The first time: flossfield.com/embroidery/guides/how-to-start.



1	DMC 469 Avocado Green	**4**	DMC 646 Dark Beaver Gray	**7**	DMC 3820 Dark Straw
2	DMC 502 Blue Green	**5**	DMC 3052 Medium Green Gray		
3	DMC 3371 Black Brown	**6**	DMC 783 Medium Topaz		

How many strands

Straight stitch. 6 strands: border; 1 strand: small seams.

For your own stitching, gifts and handmade pieces you sell. Do not resell or share this PDF or copies of it.

Monster letters with seams A to Z

6 inch hoop

Print at 100% and check the square below with a ruler. Fold the fabric in four: the folds meet the four ticks of the ring.

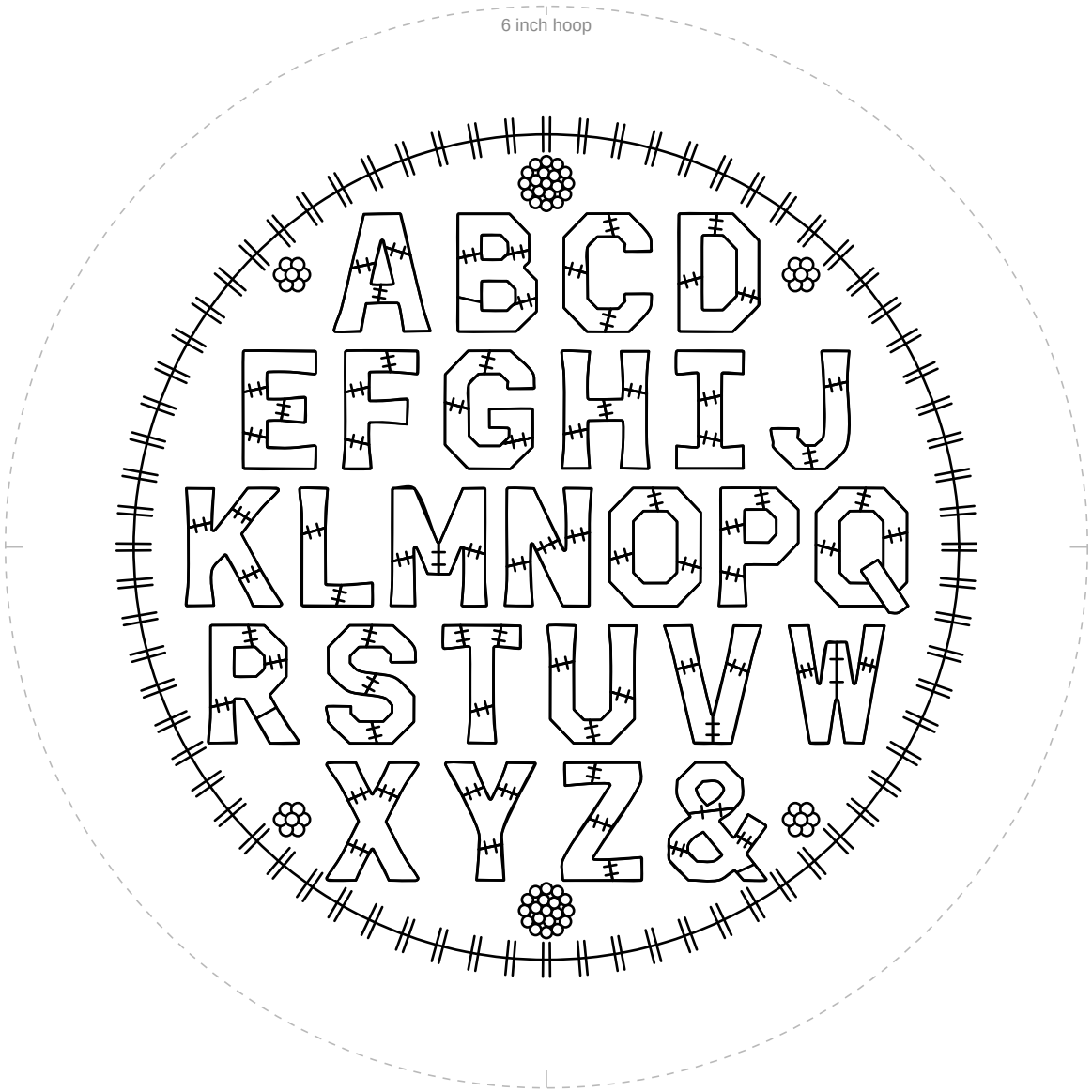

1 in
25.4 mm

Check square: 1 inch (25.4 mm) on each side.
If it measures anything else, print again at 100% with scaling off.

For your own stitching, gifts and handmade pieces you sell. Do not resell or share this PDF or copies of it.

Monster letters with seams A to Z

6 inch hoop

Mirrored. Trace this page with an iron-on transfer pen or pencil, then press it ink side down on the fabric.

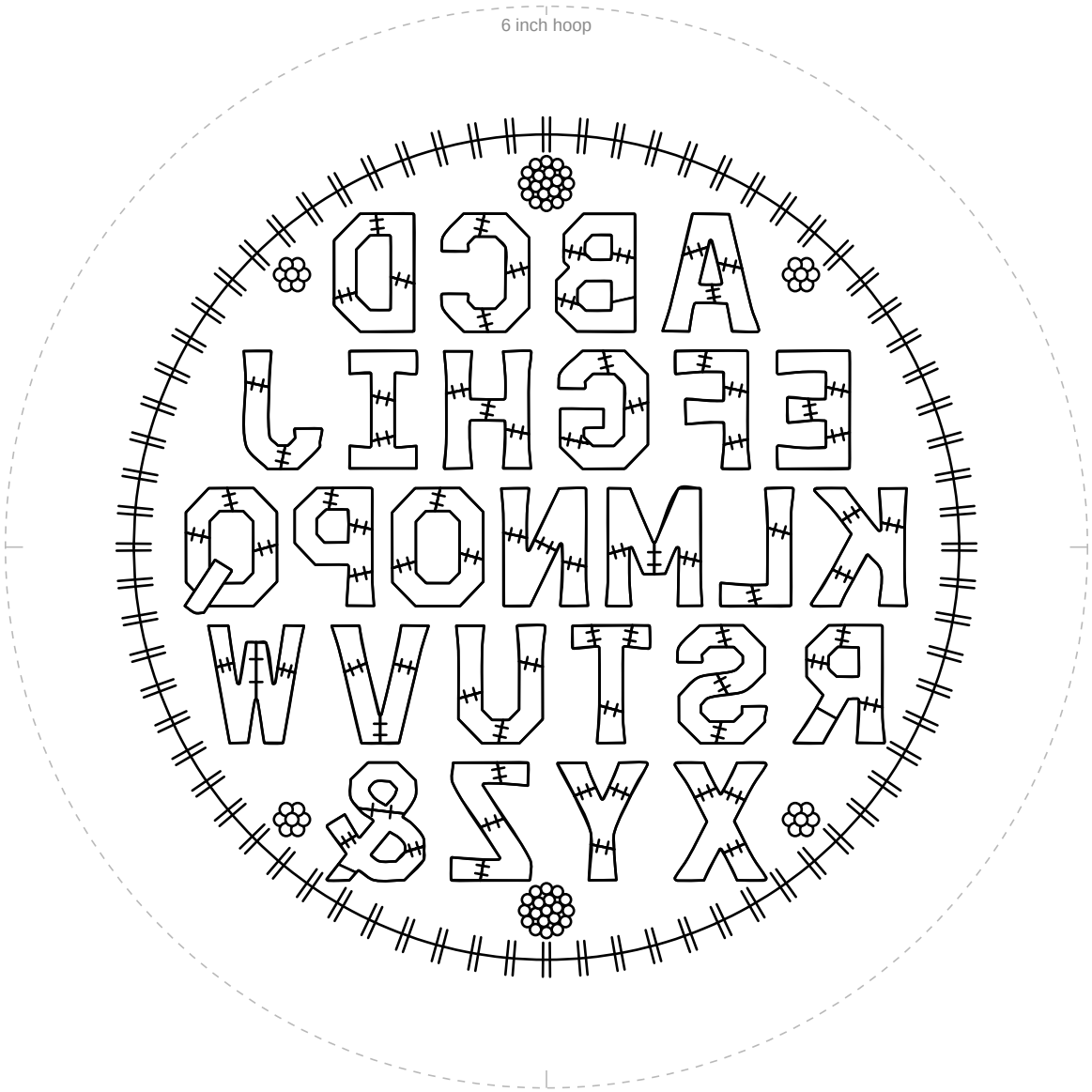

1 in
25.4 mm

Check square: 1 inch (25.4 mm) on each side.
If it measures anything else, print again at 100% with scaling off.

For your own stitching, gifts and handmade pieces you sell. Do not resell or share this PDF or copies of it.