Christmas lights with flowers and leaves

6 inch (15 cm) hoop, 2.5 × 4.2 in (6.4 × 10.7 cm)

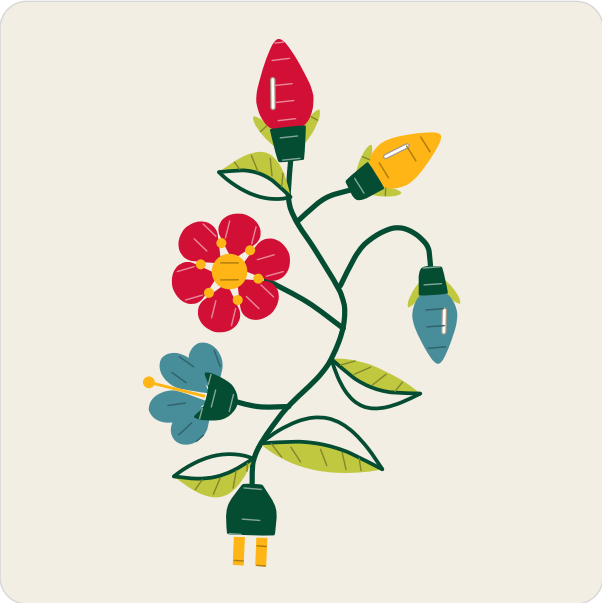

Colors by number: page 2.

Stitch in this order

Where a stitch page says otherwise, follow this list.

1. **Stem stitch**, 4 strands
   Stems

2. **Satin stitch**, 2 strands
   Leaves, sepals, bulbs, bulb sockets, facing flower, flower center, profile flower, flower cup, plug, plug prongs



3. **Stem stitch**, 2 strands
   Leaf outlines

4. **Straight stitch**, 3 strands
   Bulb lights, lines of the stamens



5. **French knot**
   2 strands, two wraps
   Flower knots, knots of the stamens



Take out lines that still show, press face down, finish the hoop.

How to read it

Floss has six strands: cut 18 inches (45 cm), pull out the number named one at a time, and lay them together.

The back is seen: no knots. Start with tiny stitches; end around the backs of four or five stitches.

Every stitch in pictures: flossfield.com/embroidery/stitches.

New to this: flossfield.com/embroidery/guides/how-to-start.

Onto the fabric

Fabric you can see through: page 3 taped to a sunny window, the fabric over it; trace.

Other fabric: dressmaker's carbon paper, colored side down, page 3 on top; trace with a ballpoint.

Iron-on pen: go over page 4, the mirrored page, and press it ink side down as the pen's packet says. The lines stay.

Then hoop it, inner ring under, tight as a drum.

Buy: 6 colors of floss (page 2), one skein of each color (an estimate from the drawing's lines and shapes), embroidery needles size 7, and size 5 for 4 strands, a 6 inch (15 cm) hoop, a 9 inch (23 cm) square of white or light cotton or linen, a water-soluble pen.

For your own stitching, gifts and handmade pieces you sell. Do not resell or share this PDF or copies of it.

Christmas lights with flowers and leaves

6 inch hoop

A number is a color of the list. Fine lines show which way the stitches lie: do not stitch them.

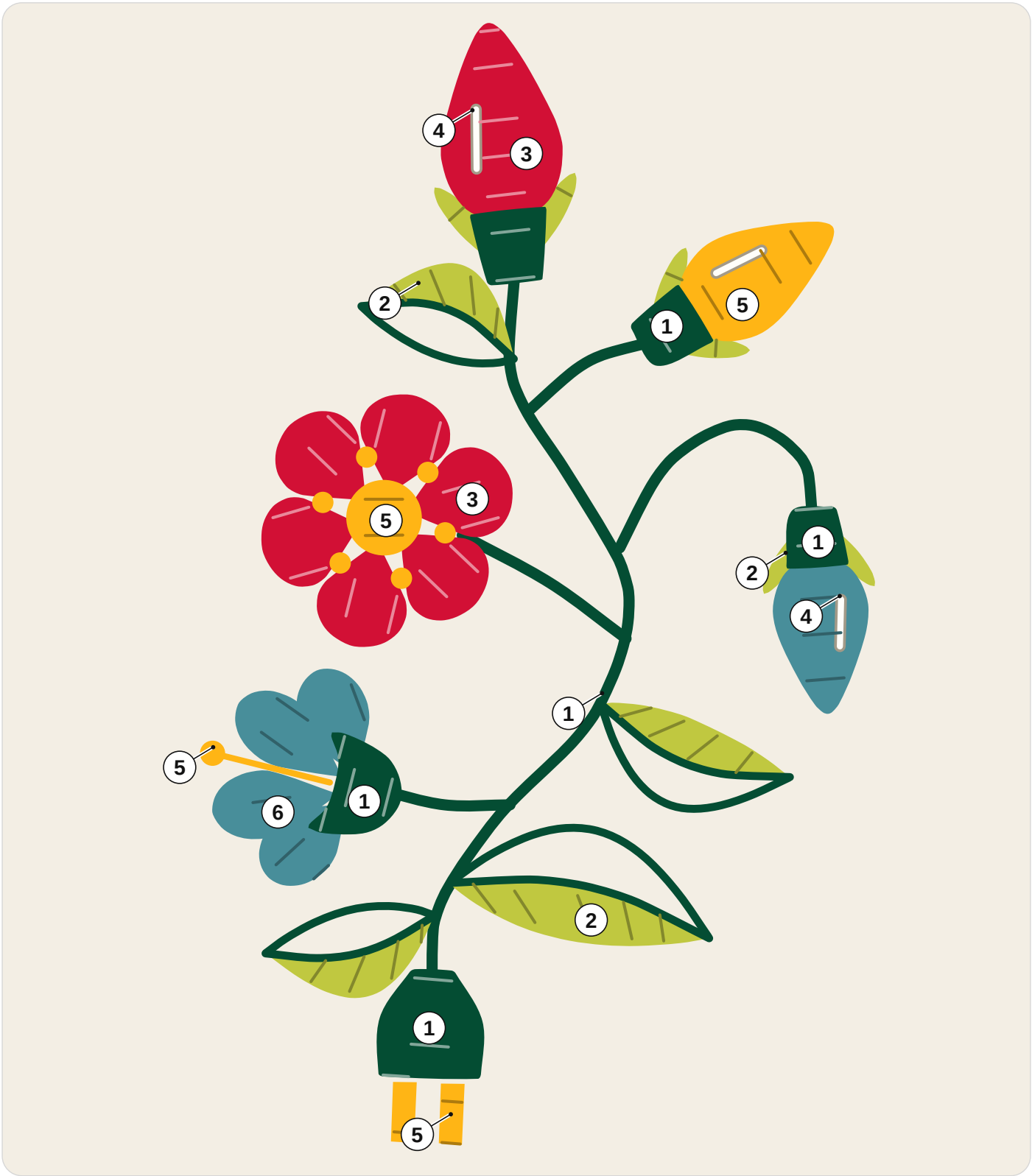

1 DMC 500 Very Dark Blue Green
2 DMC 166 Medium Light Moss Green
3 DMC 349 Dark Coral
4 DMC BLANC White
5 DMC 972 Deep Canary
6 DMC 3810 Dark Turquoise

For your own stitching, gifts and handmade pieces you sell. Do not resell or share this PDF or copies of it.

Christmas lights with flowers and leaves

6 inch hoop

Print at 100% and measure the square. Trace the black lines only. The gray ring is the hoop: fold the fabric in four and lay the folds on its ticks.
On the drawing a ring is one French knot: mark a dot.

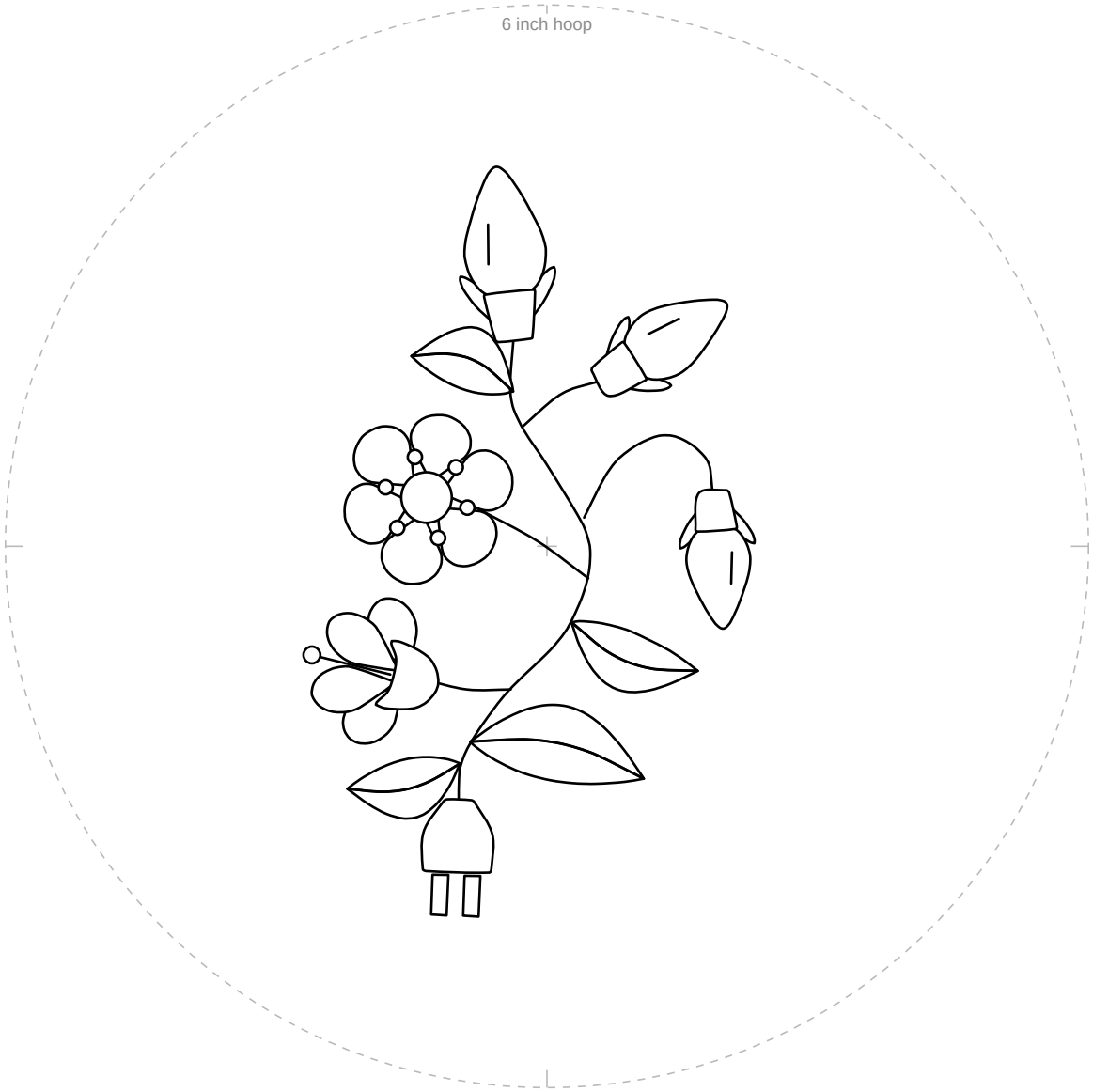

1 in
25.4 mm

Not 1 inch (25.4 mm)? Print again at 100%.

For your own stitching, gifts and handmade pieces you sell. Do not resell or share this PDF or copies of it.

Christmas lights with flowers and leaves

6 inch hoop

For an iron-on pen only. Go over the lines, press ink side down.

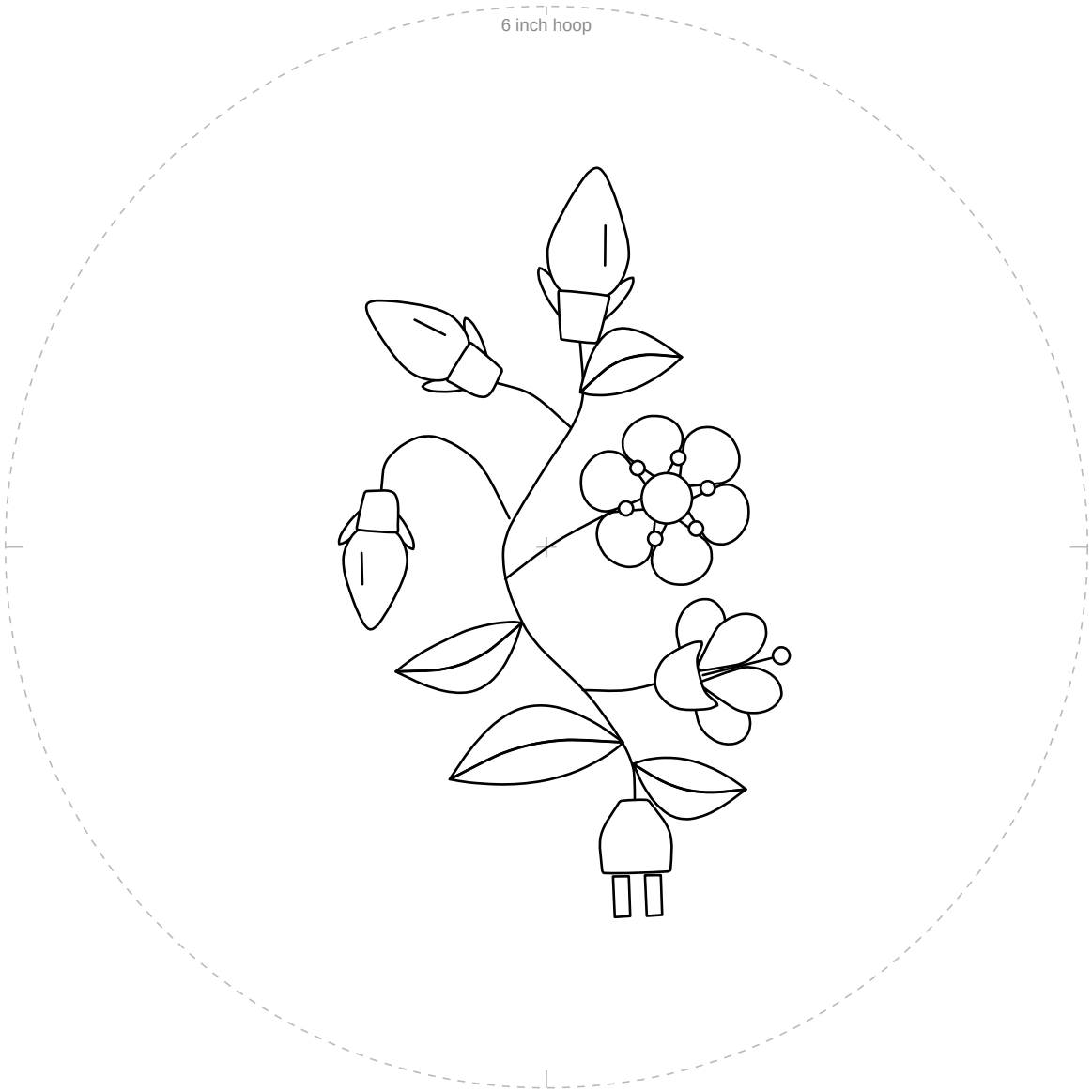

1 in
25.4 mm

Not 1 inch (25.4 mm)? Print again at 100%.

For your own stitching, gifts and handmade pieces you sell. Do not resell or share this PDF or copies of it.