Letters with a single sprig A to Z

Sized for a 6 inch hoop (15 cm). The stitched design is about 4.9 × 4.9 in (12.4 × 12.4 cm).



Which color goes where.

Three ways to transfer the pattern

1. **Fabric you can see through**
   Tape page 2 to a sunny window or lay it on a light box, tape the fabric over it and trace the lines with a sharp pencil or a water-soluble pen.
2. **Fabric you cannot see through**
   Lay dressmaker's carbon paper colored side down on the fabric with page 2 on top, tape the layers and trace the lines firmly with a ballpoint pen.
3. **Iron-on**
   Go over the lines of page 3, the mirrored page, with an iron-on transfer pen, lay it ink side down on the fabric and press with a dry iron.

Pages 2 and 3 are the pattern at actual size. Print them at 100% with scaling turned off.

Floss

- **DMC 3799 Very Dark Pewter Gray**
  Letters
- **DMC 936 Very Dark Avocado Green**
  Ring stems, little sprigs (middle), ring leaves and little leaves (shade 2 of 9)
- **DMC 469 Avocado Green**
  Ring leaves and little leaves (shade 4 of 9)
- **DMC 471 Very Light Avocado Green**
  Ring leaves and little leaves (shade 7 of 9)
- **DMC 924 Very Dark Gray Green**
  Little sprigs (light), ring leaves and little leaves (shade 3 of 9)
- **DMC 522 Fern Green**
  Ring leaves and little leaves (shade 6 of 9)
- **DMC 504 Very Light Blue Green**
  Little leaves and ring leaves (shade 9 of 9)
- **DMC 986 Very Dark Forest Green**
  Little sprigs (dark), ring leaves and little leaves (shade 1 of 9)
- **DMC 3347 Medium Yellow Green**
  Ring leaves and little leaves (shade 5 of 9)
- **DMC 3348 Light Yellow Green**
  Ring leaves and little leaves (shade 8 of 9)
- **DMC 3830 Terra Cotta**
  Berries

Stitches

- **Split stitch**, 2 strands
  Letters
- **Stem stitch**, 1 to 2 strands
  Little sprigs, ring stems
- **Satin stitch**, 1 strand
  Little leaves
- **Fishbone stitch**, 1 strand
  Ring leaves
- **French knot**, 2 strands, two wraps
  Berries

For your own stitching, gifts and handmade pieces you sell. Do not resell or share this PDF.

Letters with a single sprig A to Z

6 inch hoop

Print at 100% (actual size). Do not scale or fit to page. Check the square below with a ruler before you trace.

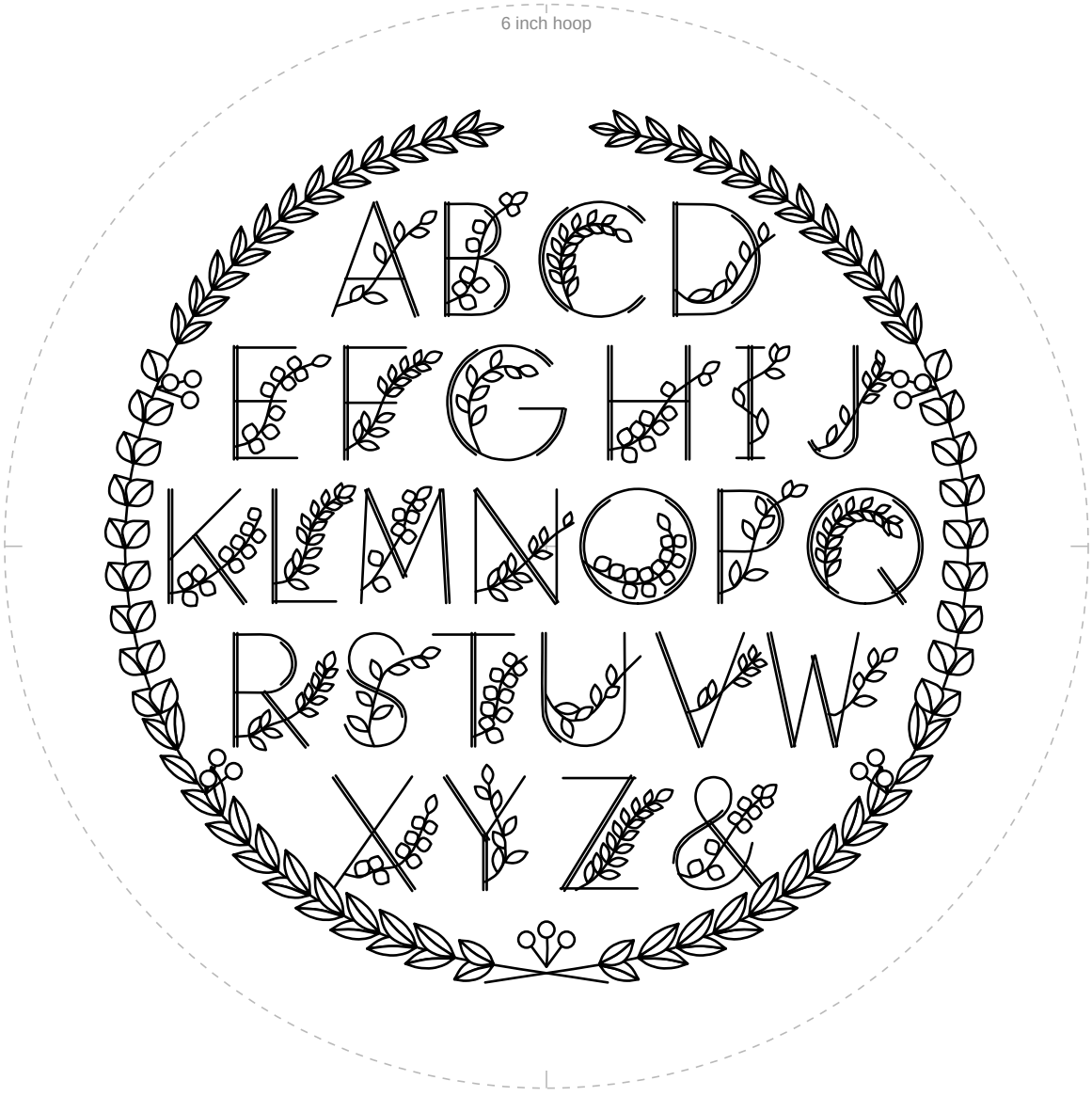

1 in
25.4 mm

Check square: 1 inch (25.4 mm) on each side.
If it measures anything else, print again at 100% with scaling off.

For your own stitching, gifts and handmade pieces you sell. Do not resell or share this PDF.

Letters with a single sprig A to Z

6 inch hoop

Mirrored. Trace this page with an iron-on transfer pen or pencil, then press it ink side down on the fabric.



1 in
25.4 mm

Check square: 1 inch (25.4 mm) on each side.
If it measures anything else, print again at 100% with scaling off.

For your own stitching, gifts and handmade pieces you sell. Do not resell or share this PDF.