Skeleton hand with red wine and roses

Sized for a 6 inch hoop (15 cm). The stitched design is about 4.7 × 4.6 in (11.9 × 11.7 cm).

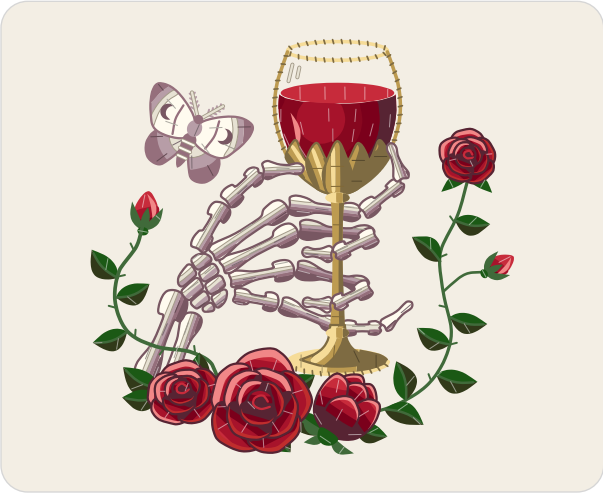

Which color goes where.

Stitches

- **Stem stitch**, 1 to 4 strands
  Vine, leaves
- **Straight stitch**, 1 to 2 strands
  Thorns, antennae barbs, body bands
- **Fishbone stitch**, 2 strands
  Leaves
- **Long and short stitch**, 1 strand
  Rose buds, forearm bones, palm bones, finger bones, wine, thumb bones, wrist bones, rose petals, rose hearts, moth wings
- **Satin stitch**, 2 strands
  Rose lips, sepals, goblet stem, goblet foot, wine surface, wine light, goblet cup, rose hearts, wing moons, moth body
- **Split stitch**, 1 strand
  Forearm bones, palm bones, finger bones, goblet foot, goblet cup, thumb bones, wrist bones, rose petals, rose hearts, moth wings
- **Couching**, 4 strands
  Goblet rim and foot, goblet cage
- **Back stitch**, 1 to 2 strands
  Glass light, antennae, wing bands

Floss

- **DMC 3346 Hunter Green**
  Vine and thorns, leaves (light), sepals (lighter)
- **DMC 934 Black Avocado Green** Leaves (dark)
- **DMC 3345 Dark Hunter Green**
  Leaves (middle), sepals (darker)
- **DMC 321 Red**
  Rose petals, rose buds and rose hearts (lightest), wine surface
- **DMC 814 Dark Garnet**
  Rose petals, wine, rose buds and rose hearts (dark)
- **DMC 498 Dark Red**
  Rose petals, rose buds and rose hearts (light), wine (lightest)
- **DMC 3712 Medium Salmon** Rose lips (lighter), wine light
- **DMC 154 Very Dark Grape**
  Rose petals, wine, rose hearts and rose buds (darkest)
- **DMC 712 Cream**
  Palm bones, moth wings, finger bones and forearm bones (lightest) and 3 more parts
- **DMC 3740 Dark Antique Violet**
  Finger bones, palm bones, forearm bones and thumb bones (darkest) and 2 more parts
- **DMC 3041 Medium Antique Violet**
  Moth wings (darkest), finger bones and forearm bones (dark) and 5 more parts
- **DMC 3042 Light Antique Violet**
  Finger bones, wrist bones and palm bones (middle), moth wings (dark) and 4 more parts
- **DMC 822 Light Beige Gray**
  Finger bones, wrist bones, moth wings and palm bones (light) and 4 more parts
- **DMC 832 Golden Olive**
  Goblet cup, goblet stem and goblet foot (middle), goblet cage (lighter)
- **DMC 829 Very Dark Golden Olive**
  Goblet cup, goblet foot and goblet stem (dark) and 2 more parts
- **DMC 3822 Light Straw**
  Goblet foot, goblet cup and goblet stem (light), goblet rim and foot (lighter)
- **DMC 815 Medium Garnet** Wine (light)
- **DMC 347 Very Dark Salmon** Rose lips (darker)

Three ways to transfer the pattern

1. **Fabric you can see through**
   Tape page 2 to a sunny window or lay it on a light box, tape the fabric over it and trace the lines with a sharp pencil or a water-soluble pen.
2. **Fabric you cannot see through**
   Lay dressmaker's carbon paper colored side down on the fabric with page 2 on top, tape the layers and trace the lines firmly with a ballpoint pen.
3. **Iron-on**
   Go over the lines of page 3, the mirrored page, with an iron-on transfer pen, lay it ink side down on the fabric and press with a dry iron.

Pages 2 and 3 are the pattern at actual size. Print them at 100% with scaling turned off.

For your own stitching, gifts and handmade pieces you sell. Do not resell or share this PDF.

Skeleton hand with red wine and roses

6 inch hoop

Print at 100% (actual size). Do not scale or fit to page. Check the square below with a ruler before you trace.



1 in
25.4 mm

Check square: 1 inch (25.4 mm) on each side.
If it measures anything else, print again at 100% with scaling off.

For your own stitching, gifts and handmade pieces you sell. Do not resell or share this PDF.

Skeleton hand with red wine and roses

6 inch hoop

Mirrored. Trace this page with an iron-on transfer pen or pencil, then press it ink side down on the fabric.



1 in
25.4 mm

Check square: 1 inch (25.4 mm) on each side.
If it measures anything else, print again at 100% with scaling off.

For your own stitching, gifts and handmade pieces you sell. Do not resell or share this PDF.