Snow monkeys in a hot spring

Sized for a 6 inch hoop (15 cm). The stitched design is about 4.7 × 4.7 in (11.9 × 11.9 cm).

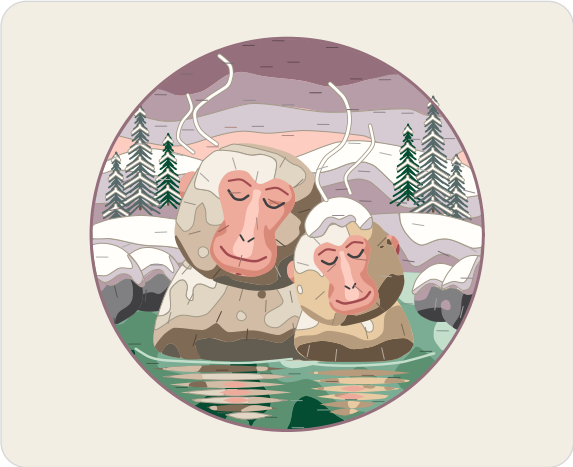

Which color goes where.

Stitches

- **Long and short stitch**, 1 strand
  Sky, far hills, snow banks, water, rocks, snow on the rocks, mother, ears, mother face, baby, baby face, snow cap on the baby, reflection
- **Stem stitch**, 2 to 3 strands
  Pine trunks, closed eyes, mouths, waterline, steam, edge
- **Fly stitch**, 2 to 3 strands
  Pines, snow on the pines
- **Back stitch**, 1 strand
  Brows
- **Straight stitch**, 2 strands
  Nostrils
- **Satin stitch**, 2 strands
  Reflection of the faces

Three ways to transfer the pattern

1. **Fabric you can see through**
   Tape page 2 to a sunny window or lay it on a light box, tape the fabric over it and trace the lines with a sharp pencil or a water-soluble pen.
2. **Fabric you cannot see through**
   Lay dressmaker's carbon paper colored side down on the fabric with page 2 on top, tape the layers and trace the lines firmly with a ballpoint pen.
3. **Iron-on**
   Go over the lines of page 3, the mirrored page, with an iron-on transfer pen, lay it ink side down on the fabric and press with a dry iron.

Pages 2 and 3 are the pattern at actual size. Print them at 100% with scaling turned off.

Floss

- **DMC 3824 Light Apricot**
  Sky and mother face (lightest), baby face (light)
- **DMC 3041 Medium Antique Violet** Sky (darkest), edge
- **DMC 3042 Light Antique Violet**
  Far hills, snow banks, sky and snow on the rocks (dark), rocks (light)
- **DMC 3743 Very Light Antique Violet**
  Sky (light), far hills, snow banks and snow on the rocks (middle) and 1 more part
- **DMC BLANC White**
  Far hills, snow banks and snow on the rocks (light), snow on the pines and 2 more parts
- **DMC 839 Dark Beige Brown** Baby (darkest), pine trunks
- **DMC 500 Very Dark Blue Green** Water (darkest), pines (darker)
- **DMC 924 Very Dark Gray Green** Pines (lighter)
- **DMC 503 Medium Blue Green** Water (light)
- **DMC 502 Blue Green** Water (dark)
- **DMC 504 Very Light Blue Green** Water (lightest), waterline
- **DMC 414 Dark Steel Gray** Rocks (middle)
- **DMC 3799 Very Dark Pewter Gray**
  Rocks (dark), closed eyes and nostrils
- **DMC 3782 Light Mocha Brown** Mother and reflection (middle)
- **DMC 3787 Dark Brown Gray** Mother (darkest)
- **DMC 3790 Ultra Dark Beige Gray**
  Mother (dark), reflection (darkest)
- **DMC 3033 Very Light Mocha Brown**
  Mother (light), reflection (lightest)
- **DMC 3866 Ultra Very Light Mocha** Mother and baby (lightest)
- **DMC 3778 Light Terra Cotta**
  Ears (middle), mother face and baby face (dark)
- **DMC 3721 Dark Shell Pink**
  Ears (dark), mouths and brows, mother face (darkest)
- **DMC 758 Very Light Terra Cotta**
  Mother face and ears (light), baby face (middle), reflection of the faces
- **DMC 738 Very Light Tan** Baby and reflection (light)
- **DMC 841 Light Beige Brown** Baby and reflection (dark)

For your own stitching, gifts and handmade pieces you sell. Do not resell or share this PDF.

Snow monkeys in a hot spring

6 inch hoop

Print at 100% (actual size). Do not scale or fit to page. Check the square below with a ruler before you trace.

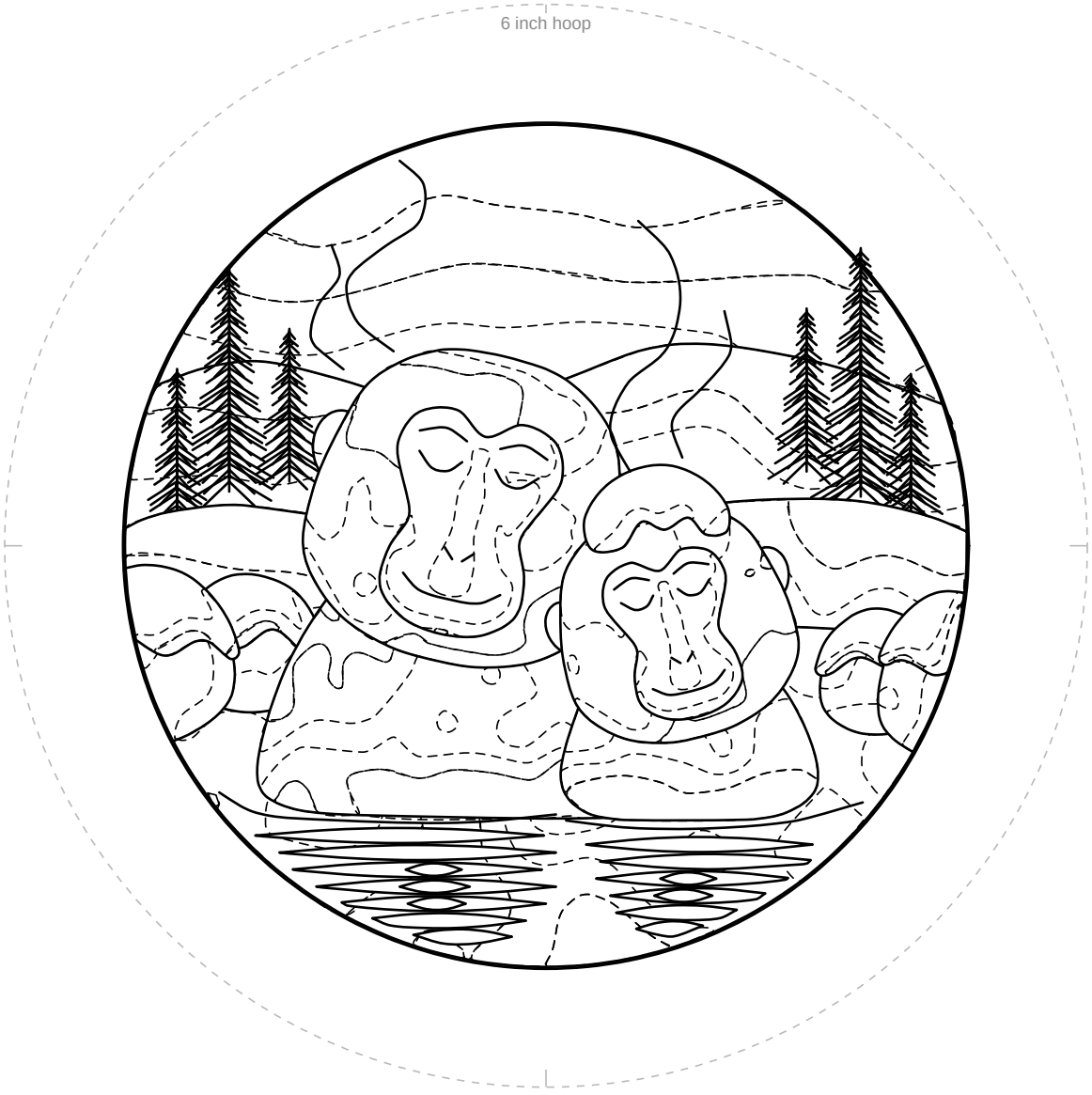

1 in
25.4 mm

Check square: 1 inch (25.4 mm) on each side.
If it measures anything else, print again at 100% with scaling off.

For your own stitching, gifts and handmade pieces you sell. Do not resell or share this PDF.

Snow monkeys in a hot spring

6 inch hoop

Mirrored. Trace this page with an iron-on transfer pen or pencil, then press it ink side down on the fabric.



1 in
25.4 mm

Check square: 1 inch (25.4 mm) on each side.
If it measures anything else, print again at 100% with scaling off.

For your own stitching, gifts and handmade pieces you sell. Do not resell or share this PDF.