Spiral galaxy with stars

Sized for a 6 inch hoop (15 cm). The stitched design is about 4.3 × 4.4 in (10.9 × 11.2 cm).

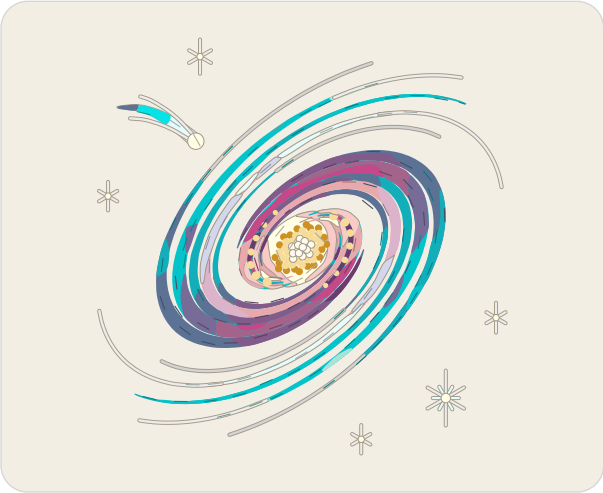

Which color goes where.

Stitches

- **Long and short stitch**, 1 strand
  Glow, outer bands, inner bands, arms, comet tail
- **Split stitch**, 1 strand
  Silver strands, comet tail
- **French knot**, 1 to 2 strands, two wraps
  Heart, star hearts
- **Straight stitch**, 1 to 3 strands
  Stars, great star
- **Satin stitch**, 2 strands
  Comet head

Three ways to transfer the pattern

1. **Fabric you can see through**
   Tape page 2 to a sunny window or lay it on a light box, tape the fabric over it and trace the lines with a sharp pencil or a water-soluble pen.
2. **Fabric you cannot see through**
   Lay dressmaker's carbon paper colored side down on the fabric with page 2 on top, tape the layers and trace the lines firmly with a ballpoint pen.
3. **Iron-on**
   Go over the lines of page 3, the mirrored page, with an iron-on transfer pen, lay it ink side down on the fabric and press with a dry iron.

Pages 2 and 3 are the pattern at actual size. Print them at 100% with scaling turned off.

Floss

- **DMC 3823 Ultra Pale Yellow**
  Glow (light), comet head and star hearts, arms (shade 15 of 15)
- **DMC 3688 Medium Mauve**
  Arms (shade 9 of 15), glow (dark)
- **DMC 3779 Very Light Rosewood**
  Glow (middle), arms (shade 11 of 15)
- **DMC 3838 Dark Lavender Blue**
  Outer bands (middle), inner bands (light), arms (shade 3 of 15), comet tail (darkest)
- **DMC 3837 Ultra Dark Lavender**
  Arms (shade 1 of 15), outer bands and inner bands (darkest)
- **DMC 208 Very Dark Lavender**
  Outer bands and inner bands (dark), arms (shade 2 of 15)
- **DMC 3844 Dark Bright Turquoise**
  Arms (shade 7 of 15), outer bands (light), inner bands (lightest)
- **DMC 3845 Medium Bright Turquoise**
  Arms (shade 8 of 15), outer bands (lightest)
- **DMC 3607 Light Plum** Arms (shade 5 of 15)
- **DMC 553 Violet** Arms (shade 6 of 15)
- **DMC 3746 Dark Blue Violet** Arms (shade 4 of 15)
- **DMC 964 Light Seagreen** Arms (shade 12 of 15)
- **DMC 554 Light Violet** Arms (shade 10 of 15)
- **DMC 3747 Very Light Blue Violet**
  Arms (shade 13 of 15)
- **DMC 747 Very Light Sky Blue**
  Arms (shade 14 of 15), comet tail (lightest), great star (lighter)
- **DMC 415 Pearl Gray** Silver strands (darker)
- **DMC 762 Very Light Pearl Gray**
  Silver strands (lighter), stars, comet tail (light), great star (darker)
- **DMC 783 Medium Topaz** Heart (dark)
- **DMC 3822 Light Straw** Heart (middle)
- **DMC 712 Cream** Heart (light)
- **DMC 3846 Light Bright Turquoise** Comet tail (dark)

For your own stitching, gifts and handmade pieces you sell. Do not resell or share this PDF or copies of it.

Spiral galaxy with stars

6 inch hoop

Print at 100% (actual size). Do not scale or fit to page. Check the square below with a ruler before you trace.



1 in
25.4 mm

Check square: 1 inch (25.4 mm) on each side.
If it measures anything else, print again at 100% with scaling off.

For your own stitching, gifts and handmade pieces you sell. Do not resell or share this PDF or copies of it.

Spiral galaxy with stars

6 inch hoop

Mirrored. Trace this page with an iron-on transfer pen or pencil, then press it ink side down on the fabric.



1 in
25.4 mm

Check square: 1 inch (25.4 mm) on each side.
If it measures anything else, print again at 100% with scaling off.

For your own stitching, gifts and handmade pieces you sell. Do not resell or share this PDF or copies of it.