Stars and stripes letters A to Z

Sized for a 6 inch hoop (15 cm). The stitched design is about 4.9 × 4.9 in (12.4 × 12.4 cm).

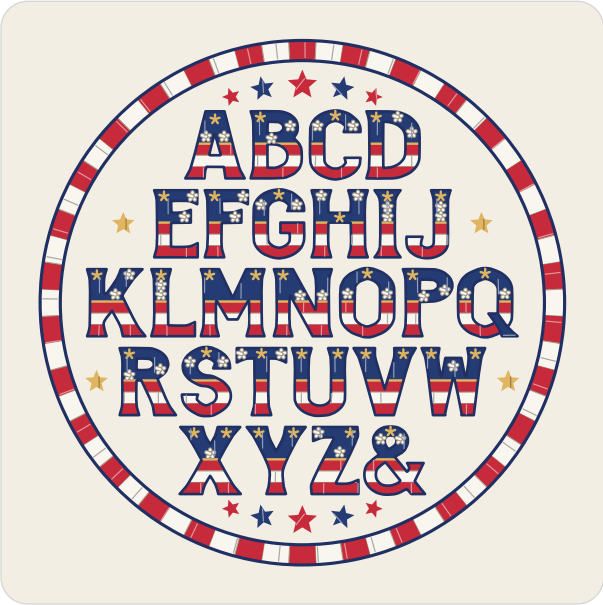

Which color goes where.

Floss

- **DMC 321 Red**
  Red stripes and red stars, ring (darker)
- **DMC 3865 Winter White**
  Ring (lighter), ivory stripes and ivory stars
- **DMC 823 Dark Navy Blue**
  Outline and ring edge
- **DMC 336 Navy Blue**
  Navy top, navy stars and tail
- **DMC 3820 Dark Straw**
  Gold stars and gold cord

Stitches

- **Satin stitch**, 2 strands
  Ring, red stripes, ivory stripes, navy top, gold stars, tail, red stars, navy stars
- **Stem stitch**, 2 strands
  Ring edge
- **Straight stitch**, 1 to 2 strands
  Gold cord, gold stars, ivory stars
- **Back stitch**, 1 strand
  Outline

Three ways to transfer the pattern

1. **Fabric you can see through**
   Tape page 2 to a sunny window or lay it on a light box, tape the fabric over it and trace the lines with a sharp pencil or a water-soluble pen.
2. **Fabric you cannot see through**
   Lay dressmaker's carbon paper colored side down on the fabric with page 2 on top, tape the layers and trace the lines firmly with a ballpoint pen.
3. **Iron-on**
   Go over the lines of page 3, the mirrored page, with an iron-on transfer pen, lay it ink side down on the fabric and press with a dry iron.

Pages 2 and 3 are the pattern at actual size. Print them at 100% with scaling turned off.

For your own stitching, gifts and handmade pieces you sell. Do not resell or share this PDF or copies of it.

Stars and stripes letters A to Z

6 inch hoop

Print at 100% (actual size). Do not scale or fit to page. Check the square below with a ruler before you trace.

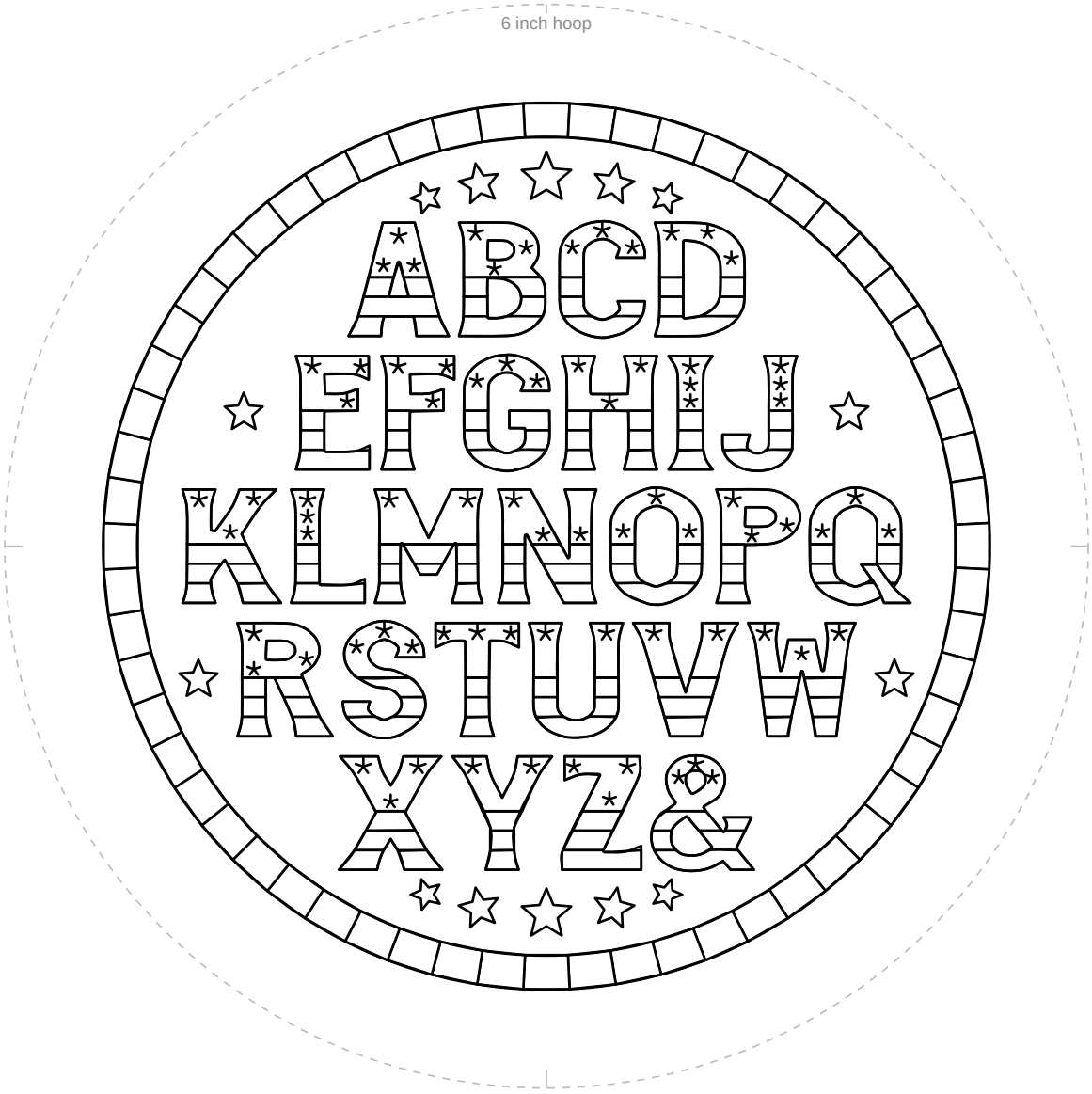

1 in
25.4 mm

Check square: 1 inch (25.4 mm) on each side.
If it measures anything else, print again at 100% with scaling off.

For your own stitching, gifts and handmade pieces you sell. Do not resell or share this PDF or copies of it.

Stars and stripes letters A to Z

6 inch hoop

Mirrored. Trace this page with an iron-on transfer pen or pencil, then press it ink side down on the fabric.



1 in
25.4 mm

Check square: 1 inch (25.4 mm) on each side.
If it measures anything else, print again at 100% with scaling off.

For your own stitching, gifts and handmade pieces you sell. Do not resell or share this PDF or copies of it.