Stethoscope tag, small charm

Sized for a 6 inch hoop (15 cm). The stitched design is about 3.1 × 4.7 in (7.9 × 11.9 cm).

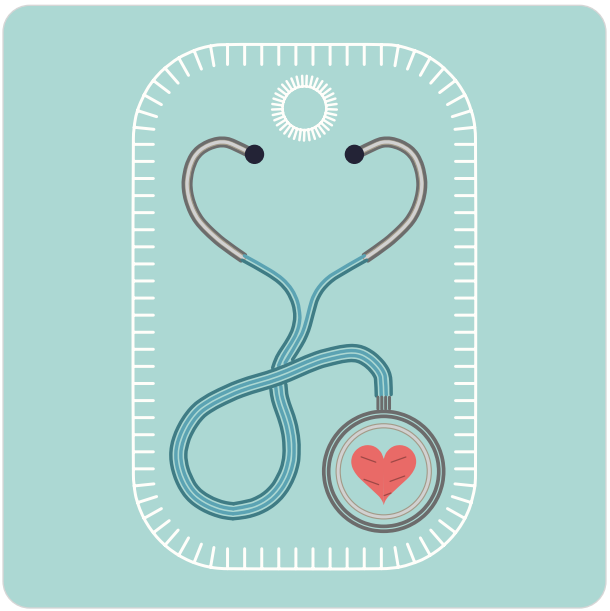

Which color goes where: by number on page 2.

Three ways to transfer the pattern

1. **Fabric you can see through**
   Tape page 3 to a sunny window or lay it on a light box, tape the fabric over it and trace the lines with a sharp pencil or a water-soluble pen.
2. **Fabric you cannot see through**
   Lay dressmaker's carbon paper colored side down on the fabric with page 3 on top, tape the layers and trace the lines firmly with a ballpoint pen.
3. **Iron-on: the lines stay**
   Go over the lines of page 4, the mirrored page, with an iron-on transfer pen, lay it ink side down on the fabric and press with a dry iron, as the pen's packet says.

Pages 3 and 4 are the pattern at actual size. Print them at 100% with scaling turned off. Then put the fabric in the hoop: inner ring under, drawing up, tight as a drum.

Floss

- **1 DMC BLANC White**
  Felt edge and hanging hole
- **2 DMC 317 Pewter Gray**
  Chest piece and ear tubes (darker)
- **3 DMC 168 Very Light Pewter**
  Ear tubes and chest piece (lighter)
- **4 DMC 310 Black**
  Ear tips
- **5 DMC 3809 Very Dark Turquoise**
  Tubing (darker)
- **6 DMC 597 Turquoise**
  Tubing (lighter)
- **7 DMC 351 Coral**
  Heart

Stitch in this order

Filled parts from the back of the picture forward, then lines and knots.

1. **Blanket stitch**, 4 strands
   Felt edge
2. **Buttonhole stitch**, 2 strands
   Hanging hole
3. **Satin stitch**, 2 strands
   Heart
4. **Stem stitch**, 2 strands
   Ear tubes
5. **Whipped back stitch**, 3 strands
   Tubing
6. **Back stitch**, 4 to 6 strands
   Chest piece
7. **French knot**, 4 strands, two wraps
   Ear tips

What you need

Easy. A 6 inch (15 cm) hoop, and a 9 inch (23 cm) square of plain cotton or linen, white or another light color. Embroidery needle: size 7 for 2 or 3 strands, size 3 for 4 to 6 (a lower number is a thicker needle). Skeins: one of each color is enough. An estimate for the 6 inch hoop, from the length of each line and the area of each filled shape, with a fifth added for tails.

For your own stitching, gifts and handmade pieces you sell. Do not resell or share this PDF or copies of it.

Stethoscope tag, small charm

6 inch hoop

How to read it

Floss is six strands. Cut 18 inches (45 cm), pull out the number given one at a time, and lay them together.

Inside a filled shape start with two or three tiny stitches, which the filling covers. Start a line with a small knot on the back. End each thread by running the needle under the backs of a few stitches.

Each small ring is one French knot.

A number on the picture is a color of the list of floss on page 1. The fine lines on the colors show which way the stitches lie.

Every stitch in pictures: flossfield.com/embroidery/stitches. The first time: flossfield.com/embroidery/guides/how-to-start.

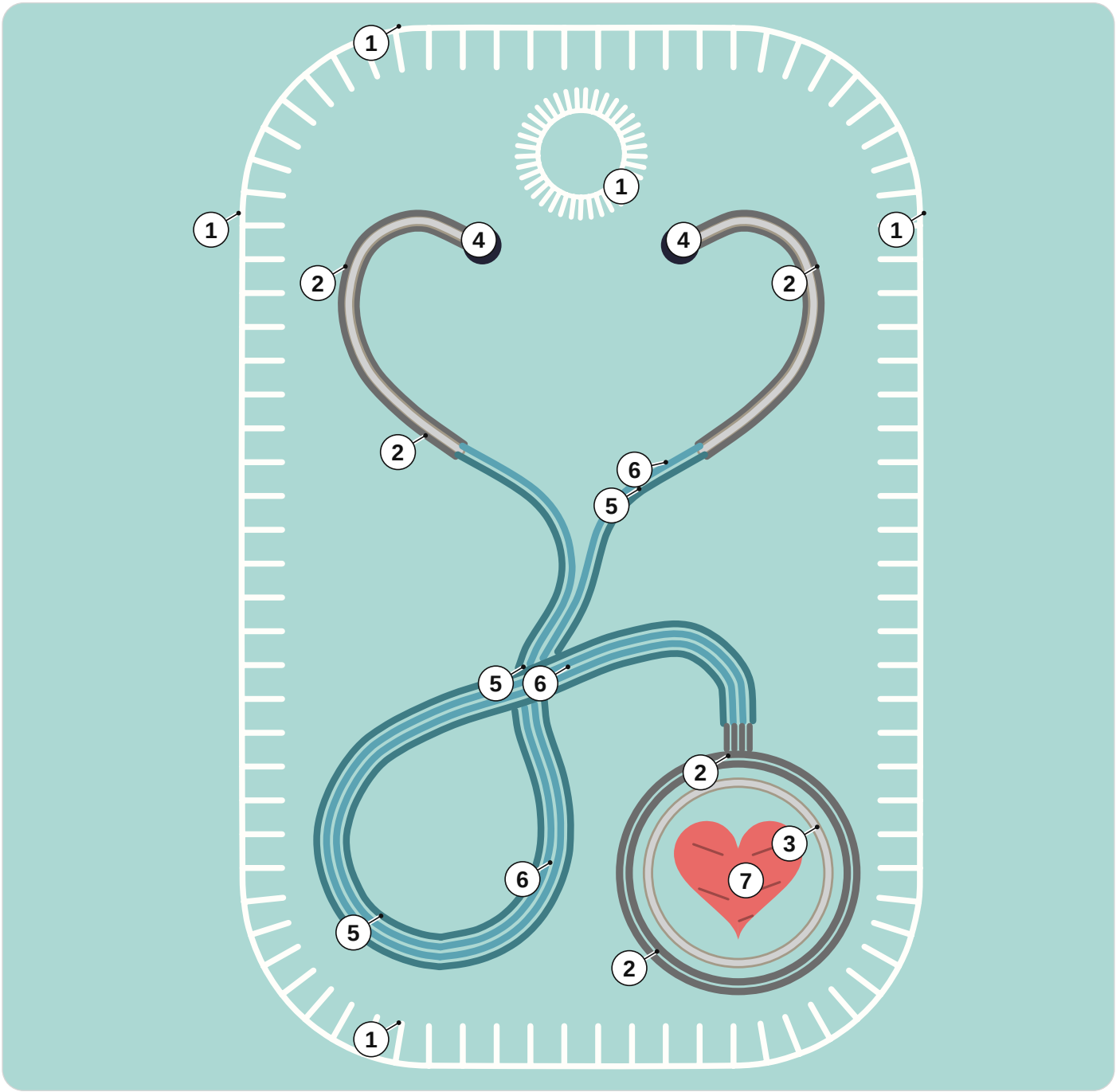

1 DMC BLANC White
2 DMC 317 Pewter Gray
3 DMC 168 Very Light Pewter
4 DMC 310 Black
5 DMC 3809 Very Dark Turquoise
6 DMC 597 Turquoise
7 DMC 351 Coral

For your own stitching, gifts and handmade pieces you sell. Do not resell or share this PDF or copies of it.

Stethoscope tag, small charm

6 inch hoop

Print at 100% and check the square below with a ruler. Fold the fabric in four: the folds meet the four ticks of the ring.

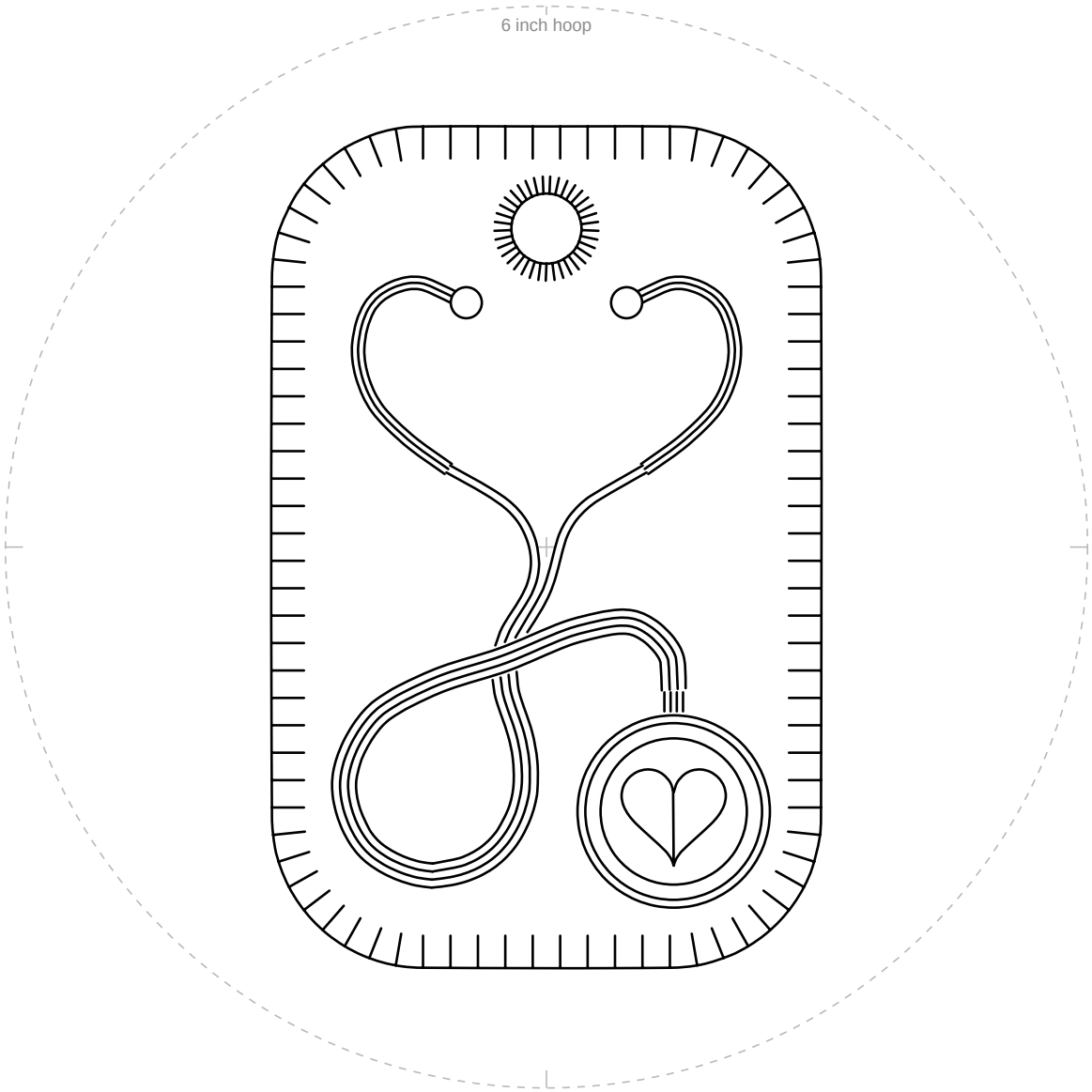

1 in
25.4 mm

Check square: 1 inch (25.4 mm) on each side.
If it measures anything else, print again at 100% with scaling off.

For your own stitching, gifts and handmade pieces you sell. Do not resell or share this PDF or copies of it.

Stethoscope tag, small charm

6 inch hoop

Mirrored. Trace this page with an iron-on transfer pen or pencil, then press it ink side down on the fabric.

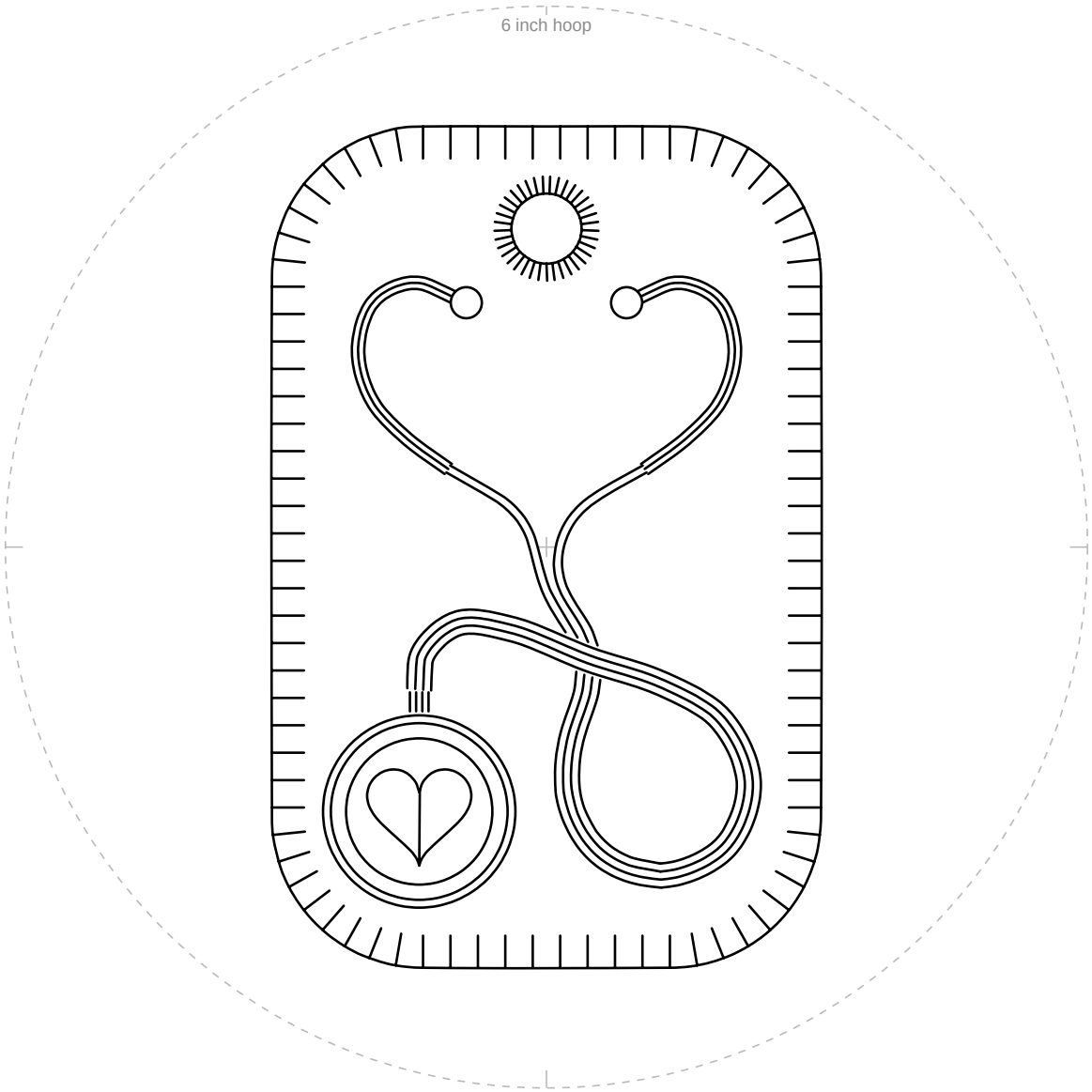

1 in
25.4 mm

Check square: 1 inch (25.4 mm) on each side.
If it measures anything else, print again at 100% with scaling off.

For your own stitching, gifts and handmade pieces you sell. Do not resell or share this PDF or copies of it.