Three balloons tied with a bow

Sized for a 6 inch hoop (15 cm). The stitched design is about 4.6 × 4.6 in (11.7 × 11.7 cm).

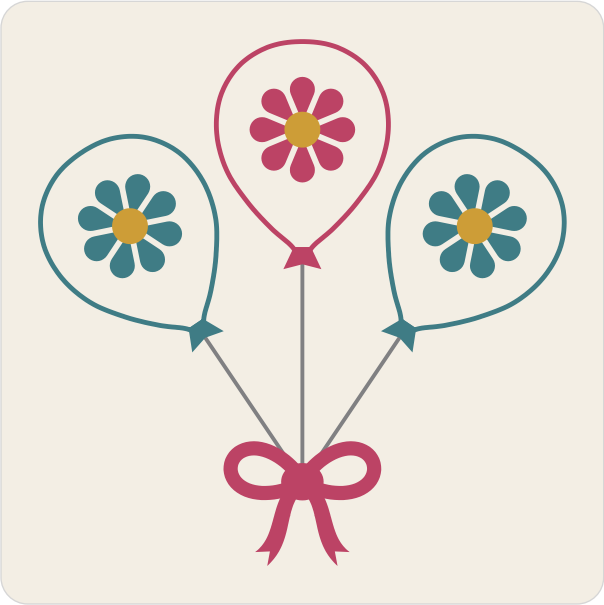

Which color goes where.

Floss

DMC 414 Dark Steel Gray
Strings

DMC 3809 Very Dark Turquoise
Side balloons, necks of the side balloons and petals of the side daisies

DMC 3852 Very Dark Straw
Centers of the side daisies and center of the middle daisy

DMC 3350 Ultra Dark Dusty Rose
Middle balloon, neck of the middle balloon, petals of the middle daisy, bow tails, bow loops and bow knot

Stitches

- **Back stitch**, 2 strands
  Strings
- **Stem stitch**, 2 or 3 strands
  Side balloons, middle balloon
- **Satin stitch**, 2 strands
  Necks of the side balloons, petals of the side daisies, centers of the side daisies, neck of the middle balloon, petals of the middle daisy, center of the middle daisy, bow tails, bow loops, bow knot

Three ways to transfer the pattern

1. **Fabric you can see through**
   Tape page 2 to a sunny window or lay it on a light box, tape the fabric over it and trace the lines with a sharp pencil or a water-soluble pen.
2. **Fabric you cannot see through**
   Lay dressmaker's carbon paper colored side down on the fabric with page 2 on top, tape the layers and trace the lines firmly with a ballpoint pen.
3. **Iron-on**
   Go over the lines of page 3, the mirrored page, with an iron-on transfer pen, lay it ink side down on the fabric and press with a dry iron.

Pages 2 and 3 are the pattern at actual size. Print them at 100% with scaling turned off.

For your own stitching, gifts and handmade pieces you sell. Do not resell or share this PDF.

Three balloons tied with a bow

6 inch hoop

Print at 100% (actual size). Do not scale or fit to page. Check the square below with a ruler before you trace.

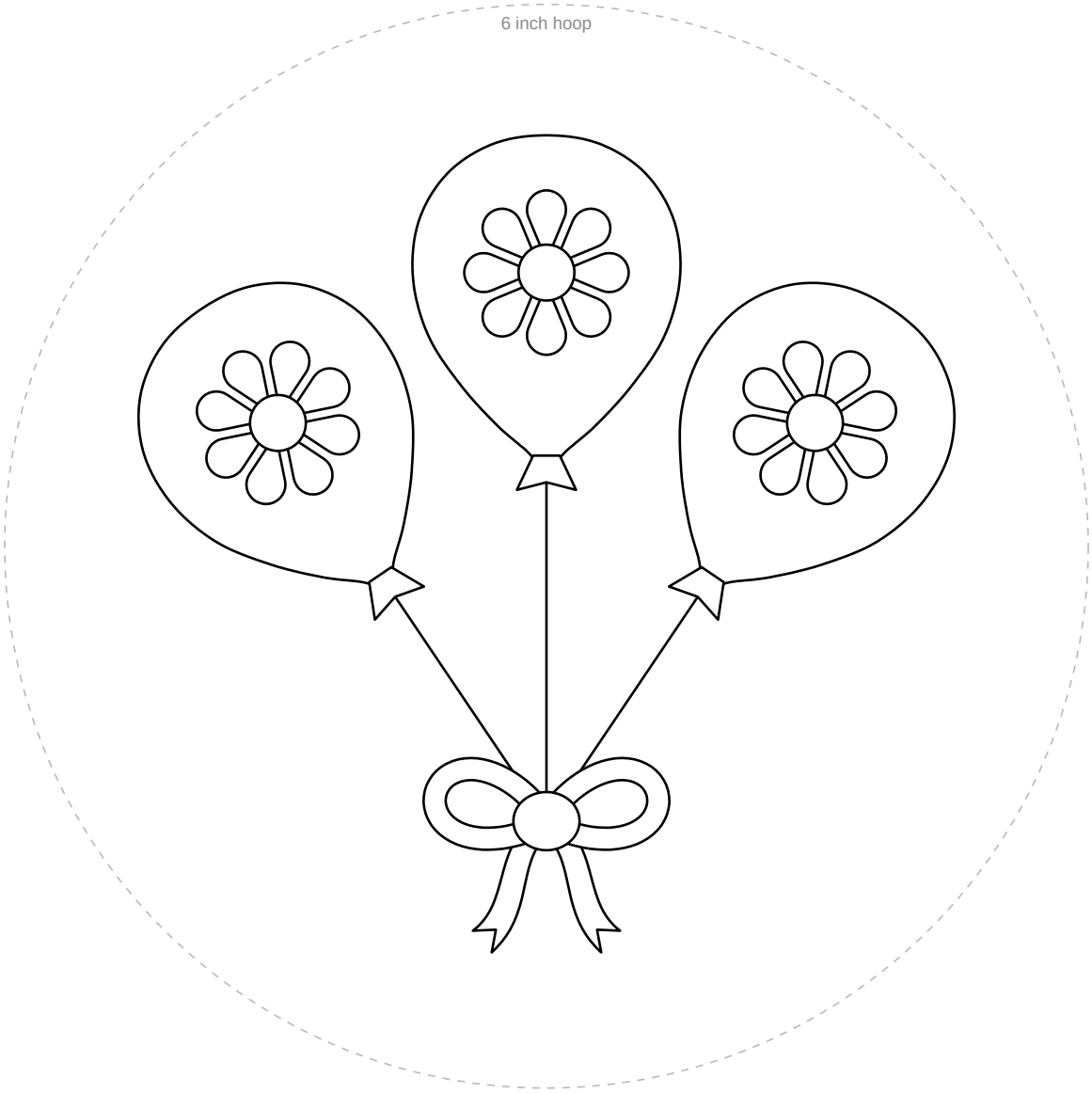

1 in
25.4 mm

Check square: 1 inch (25.4 mm) on each side.
If it measures anything else, print again at 100% with scaling off.

For your own stitching, gifts and handmade pieces you sell. Do not resell or share this PDF.

Three balloons tied with a bow

6 inch hoop

Mirrored. Trace this page with an iron-on transfer pen or pencil, then press it ink side down on the fabric.

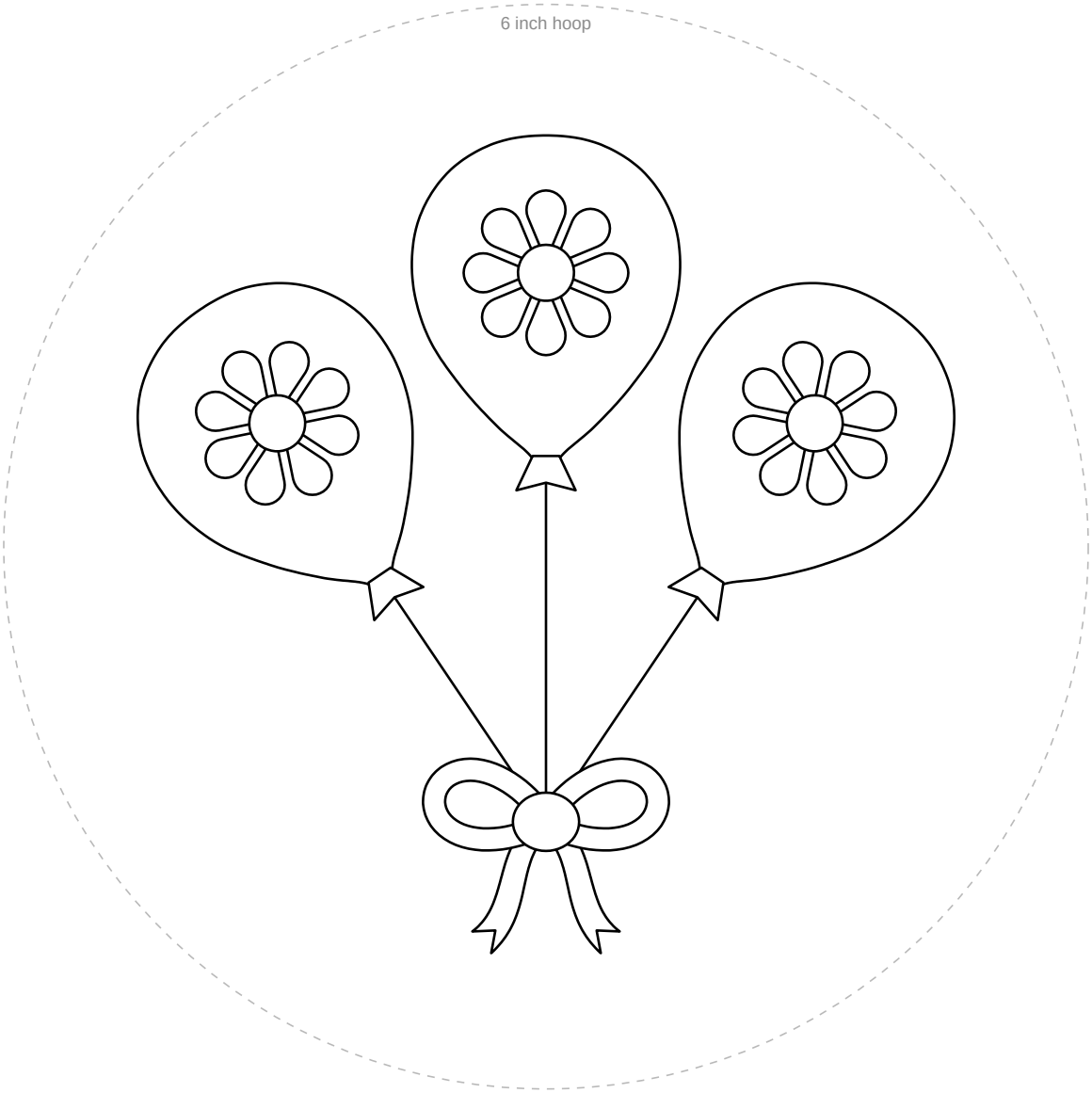

1 in
25.4 mm

Check square: 1 inch (25.4 mm) on each side.
If it measures anything else, print again at 100% with scaling off.

For your own stitching, gifts and handmade pieces you sell. Do not resell or share this PDF.