Tiny mosquito in fine line

Sized for a 6 inch hoop (15 cm). The stitched design is about 4.1 × 4.1 in (10.4 × 10.4 cm).



Which color goes where.

Three ways to transfer the pattern

1. **Fabric you can see through**
   Tape page 2 to a sunny window or lay it on a light box, tape the fabric over it and trace the lines with a sharp pencil or a water-soluble pen.
2. **Fabric you cannot see through**
   Lay dressmaker's carbon paper colored side down on the fabric with page 2 on top, tape the layers and trace the lines firmly with a ballpoint pen.
3. **Iron-on**
   Go over the lines of page 3, the mirrored page, with an iron-on transfer pen, lay it ink side down on the fabric and press with a dry iron.

Pages 2 and 3 are the pattern at actual size. Print them at 100% with scaling turned off.

Floss

- **DMC 413 Dark Pewter Gray**
  Wings and antennae (lighter), wing fringe
- **DMC 3799 Very Dark Pewter Gray**
  Abdomen (lighter), legs and head, thorax (middle), wings (darker) and 4 more parts
- **DMC BLANC White**
  White leg bands, abdomen rings, silver lyre and eye lights
- **DMC 310 Black**
  Abdomen (darker), thorax (dark)
- **DMC 321 Red**
  Red belly (light), red bead
- **DMC 815 Medium Garnet**
  Red belly (darkest)
- **DMC 498 Dark Red**
  Red belly (dark)
- **DMC 3705 Dark Melon**
  Red belly (lightest)
- **DMC 317 Pewter Gray**
  Thorax (light)
- **DMC 3809 Very Dark Turquoise**
  Eyes (lighter)
- **DMC 3808 Ultra Very Dark Turquoise**
  Eyes (darker)

Stitches

- **Split stitch**, 1 to 2 strands
  Wings, legs, antennae, abdomen rings, abdomen
- **Straight stitch**, 1 strand
  Wing fringe, antennae
- **Stem stitch**, 2 to 4 strands
  Legs, palps, silver lyre, needle
- **Satin stitch**, 2 strands
  White leg bands, neck, head, eyes
- **Long and short stitch**, 1 strand
  Abdomen, red belly, thorax
- **French knot**, 1 to 2 strands, two wraps
  Red bead, eye lights

For your own stitching, gifts and handmade pieces you sell. Do not resell or share this PDF.

Tiny mosquito in fine line

6 inch hoop

Print at 100% (actual size). Do not scale or fit to page. Check the square below with a ruler before you trace.

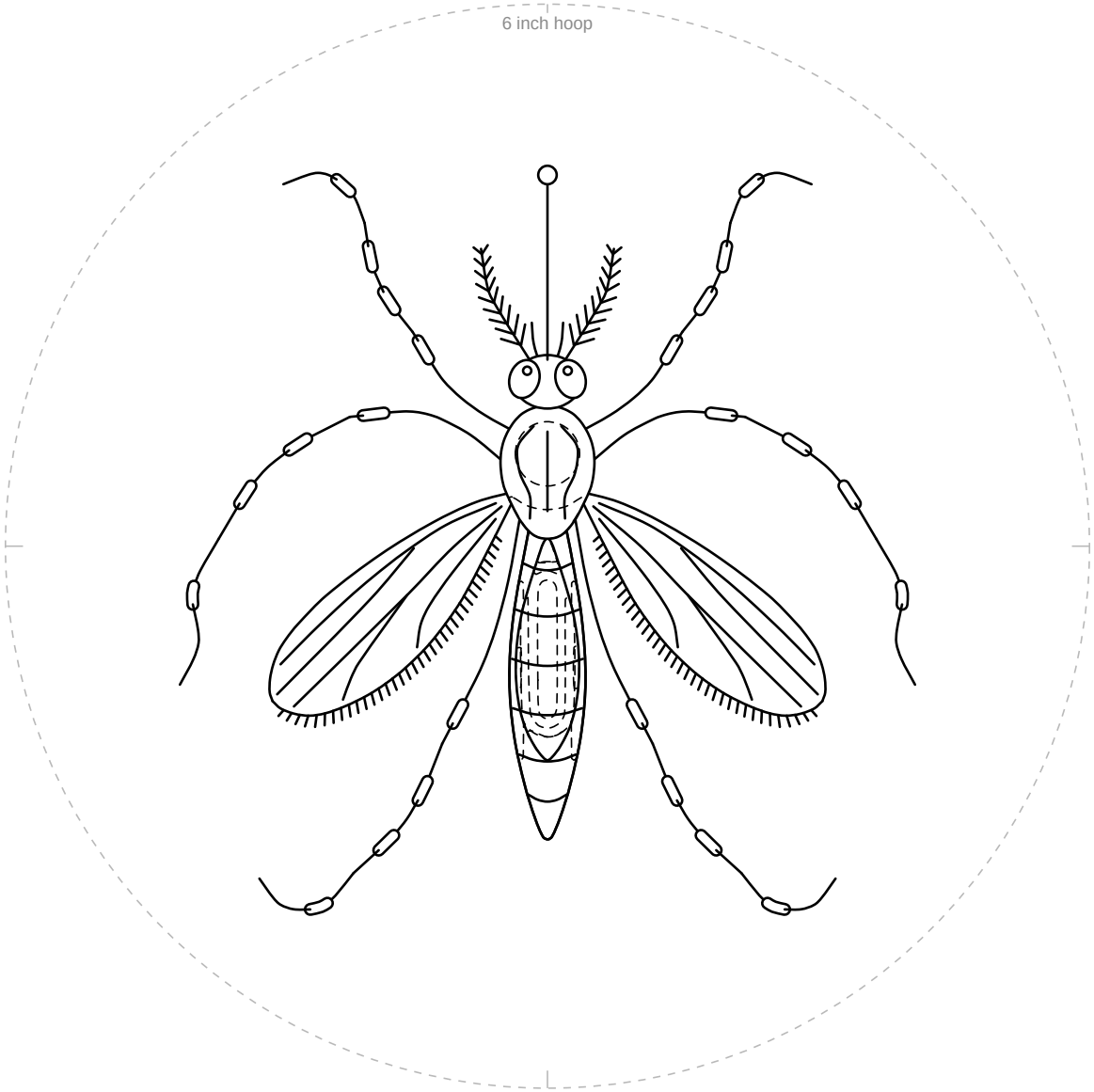

1 in
25.4 mm

Check square: 1 inch (25.4 mm) on each side.
If it measures anything else, print again at 100% with scaling off.

For your own stitching, gifts and handmade pieces you sell. Do not resell or share this PDF.

Tiny mosquito in fine line

6 inch hoop

Mirrored. Trace this page with an iron-on transfer pen or pencil, then press it ink side down on the fabric.

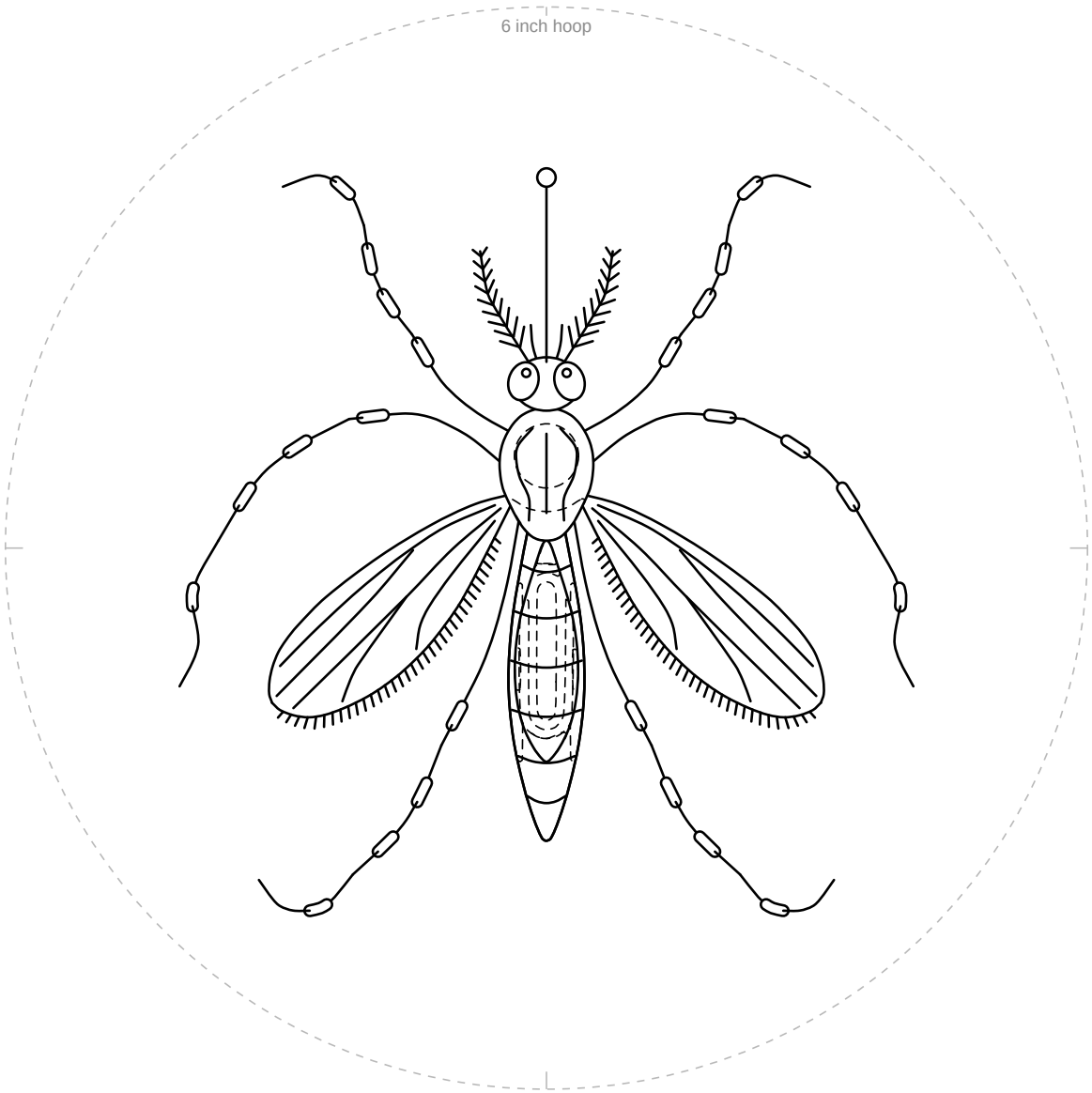

1 in
25.4 mm

Check square: 1 inch (25.4 mm) on each side.
If it measures anything else, print again at 100% with scaling off.

For your own stitching, gifts and handmade pieces you sell. Do not resell or share this PDF.