Vampire teeth with a cherry pair

Sized for a 6 inch hoop (15 cm). The stitched design is about 3.3 × 3.5 in (8.4 × 8.9 cm).

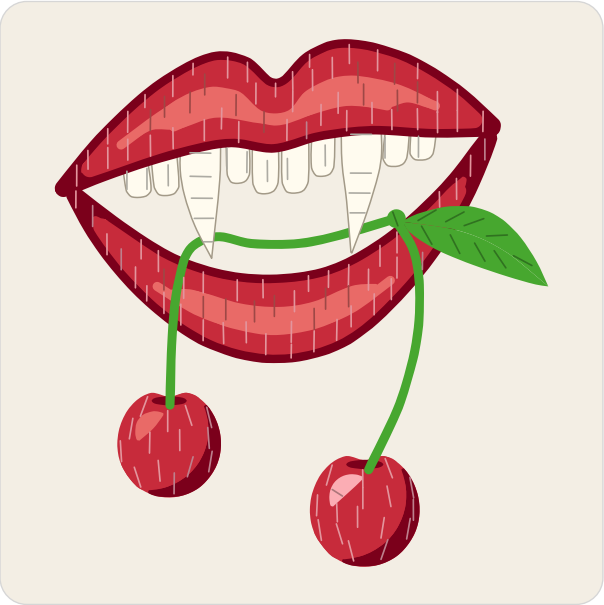

Which color goes where.

Floss

- **DMC 712 Cream**
  Teeth and fangs
- **DMC 321 Red**
  Upper lip and lower lip (middle), cherries (lighter)
- **DMC 814 Dark Garnet**
  Lower lip and upper lip (dark), cherries (darker)
- **DMC 351 Coral**
  Upper lip and lower lip (light), cherry light (darker)
- **DMC 3326 Light Rose**
  Cherry light (lighter)
- **DMC 702 Kelly Green**
  Cherry stems and leaf

Stitches

- **Satin stitch**, 2 strands
  Teeth, cherry light, cherries, cherry stems, fangs
- **Long and short stitch**, 1 to 2 strands
  Cherries, lower lip, upper lip
- **Chain stitch**, 2 strands
  Lower lip, upper lip
- **Fishbone stitch**, 2 strands
  Leaf

Three ways to transfer the pattern

1. **Fabric you can see through**
   Tape page 2 to a sunny window or lay it on a light box, tape the fabric over it and trace the lines with a sharp pencil or a water-soluble pen.
2. **Fabric you cannot see through**
   Lay dressmaker’s carbon paper colored side down on the fabric with page 2 on top, tape the layers and trace the lines firmly with a ballpoint pen.
3. **Iron-on**
   Go over the lines of page 3, the mirrored page, with an iron-on transfer pen, lay it ink side down on the fabric and press with a dry iron.

Pages 2 and 3 are the pattern at actual size. Print them at 100% with scaling turned off.

For your own stitching, gifts and handmade pieces you sell. Do not resell or share this PDF.

Vampire teeth with a cherry pair

6 inch hoop

Print at 100% (actual size). Do not scale or fit to page. Check the square below with a ruler before you trace.

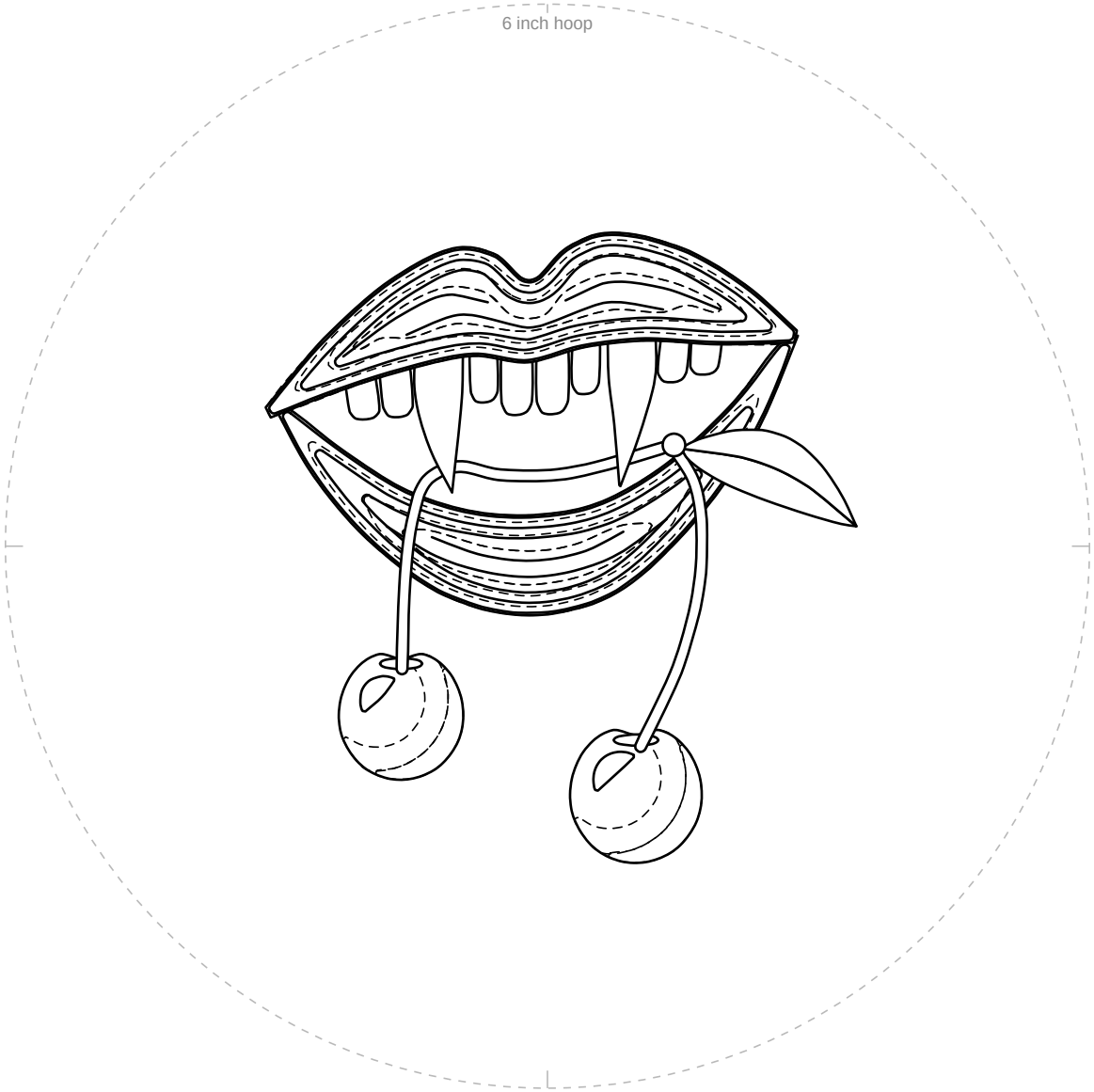

1 in
25.4 mm

Check square: 1 inch (25.4 mm) on each side.
If it measures anything else, print again at 100% with scaling off.

For your own stitching, gifts and handmade pieces you sell. Do not resell or share this PDF.

Vampire teeth with a cherry pair

6 inch hoop

Mirrored. Trace this page with an iron-on transfer pen or pencil, then press it ink side down on the fabric.

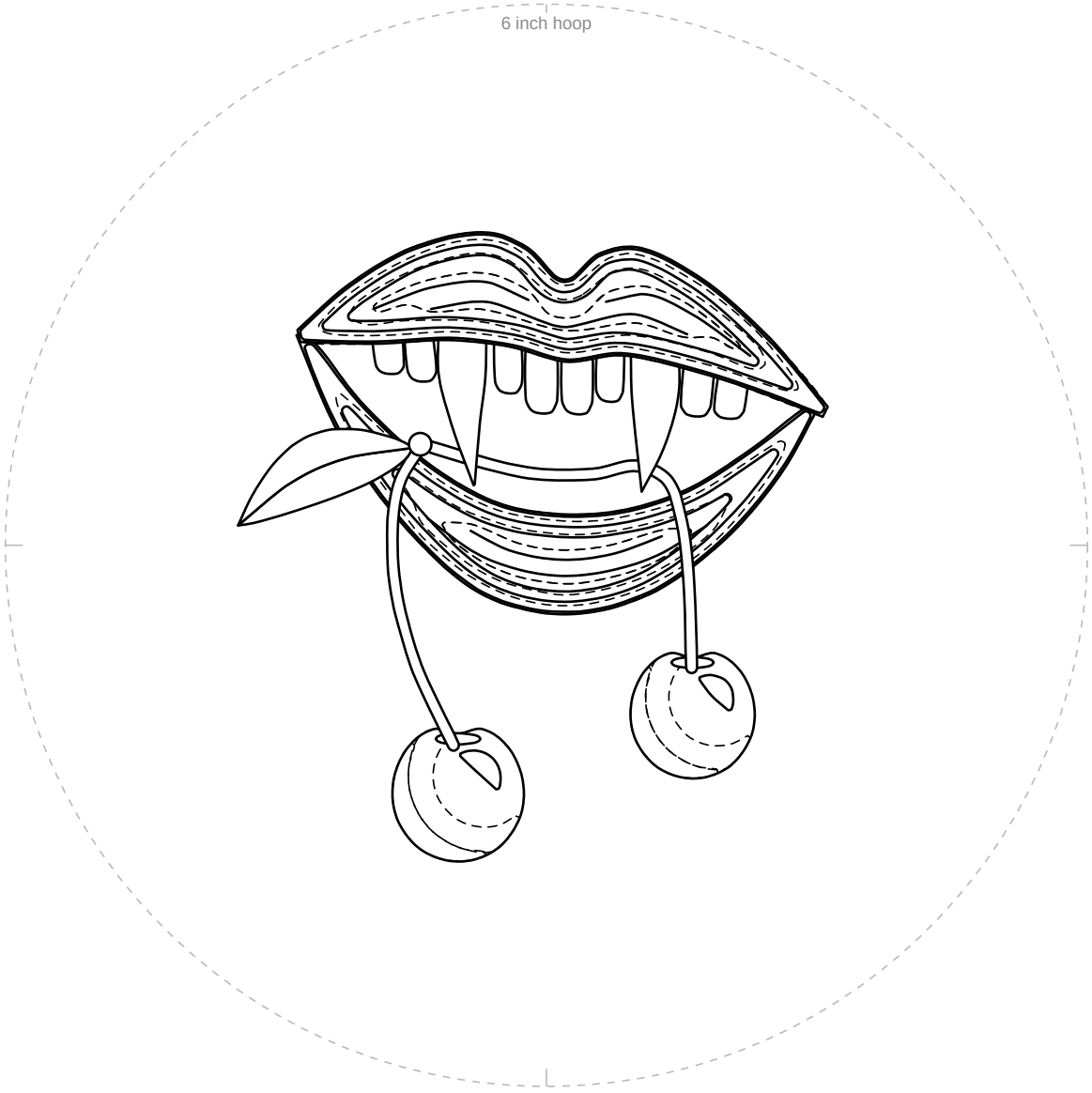

1 in
25.4 mm

Check square: 1 inch (25.4 mm) on each side.
If it measures anything else, print again at 100% with scaling off.

For your own stitching, gifts and handmade pieces you sell. Do not resell or share this PDF.