Visible mending flower pot

Sized for a 6 inch hoop (15 cm). The stitched design is about 3.9 × 4.2 in (9.9 × 10.7 cm).

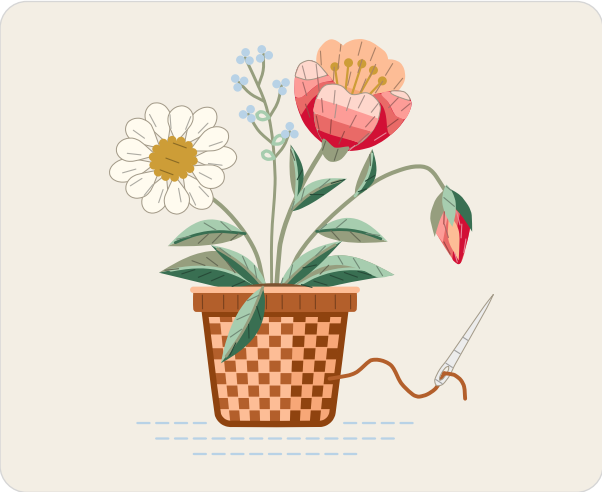

Which color goes where.

Stitches

- **Running stitch**, 3 strands
  Sashiko ground
- **Stem stitch**, 1 to 5 strands
  Spray stems, stems, leaves
- **Lazy daisy stitch**, 2 strands
  Spray leaves
- **French knot**, 2 strands, two wraps
  Spray knots, daisy heart knots, poppy stamens
- **Fishbone stitch**, 2 strands
  Leaves
- **Satin stitch**, 2 strands
  Leaf fold, soil, pot edge, pot rim, rim light, needle, daisy petals, daisy heart, poppy cup, bud slit, bud sepals
- **Woven filling stitch**, 6 strands
  Woven pot
- **Couching**, 4 strands
  Working thread
- **Long and short stitch**, 1 strand
  Poppy back petals, poppy petals, poppy bud

Floss

- **DMC 3325 Light Baby Blue**
  Sashiko ground and spray knots
- **DMC 522 Fern Green**
  Leaves and bud sepals (middle), stems, spray stems and poppy cup
- **DMC 564 Very Light Jade**
  Leaves and bud sepals (light), leaf fold and spray leaves
- **DMC 501 Dark Blue Green**
  Leaves and bud sepals (dark)
- **DMC 433 Medium Brown** Soil
- **DMC 3825 Pale Pumpkin**
  Woven pot (lightest), poppy back petals (lighter), rim light and bud slit
- **DMC 402 Very Light Mahogany**
  Woven pot (light), poppy back petals (darker)
- **DMC 301 Medium Mahogany**
  Pot rim (lighter), woven pot (dark), working thread
- **DMC 400 Dark Mahogany**
  Pot edge, woven pot (darkest), pot rim (darker)
- **DMC 762 Very Light Pearl Gray** Needle
- **DMC 712 Cream** Daisy petals
- **DMC 3852 Very Dark Straw**
  Daisy heart knots, daisy heart and poppy stamens
- **DMC 349 Dark Coral**
  Poppy petals and poppy bud (darkest)
- **DMC 351 Coral**
  Poppy bud and poppy petals (dark)
- **DMC 352 Light Coral**
  Poppy petals and poppy bud (light)
- **DMC 353 Peach**
  Poppy petals and poppy bud (lightest)

Stitches, continued

- **Straight stitch**, 2 strands
  Poppy stamens

Three ways to transfer the pattern

1. **Fabric you can see through**
   Tape page 2 to a sunny window or lay it on a light box, tape the fabric over it and trace the lines with a sharp pencil or a water-soluble pen.
2. **Fabric you cannot see through**
   Lay dressmaker's carbon paper colored side down on the fabric with page 2 on top, tape the layers and trace the lines firmly with a ballpoint pen.
3. **Iron-on**
   Go over the lines of page 3, the mirrored page, with an iron-on transfer pen, lay it ink side down on the fabric and press with a dry iron.

Pages 2 and 3 are the pattern at actual size. Print them at 100% with scaling turned off.

For your own stitching, gifts and handmade pieces you sell. Do not resell or share this PDF or copies of it.

Visible mending flower pot

6 inch hoop

Print at 100% (actual size). Do not scale or fit to page. Check the square below with a ruler before you trace.

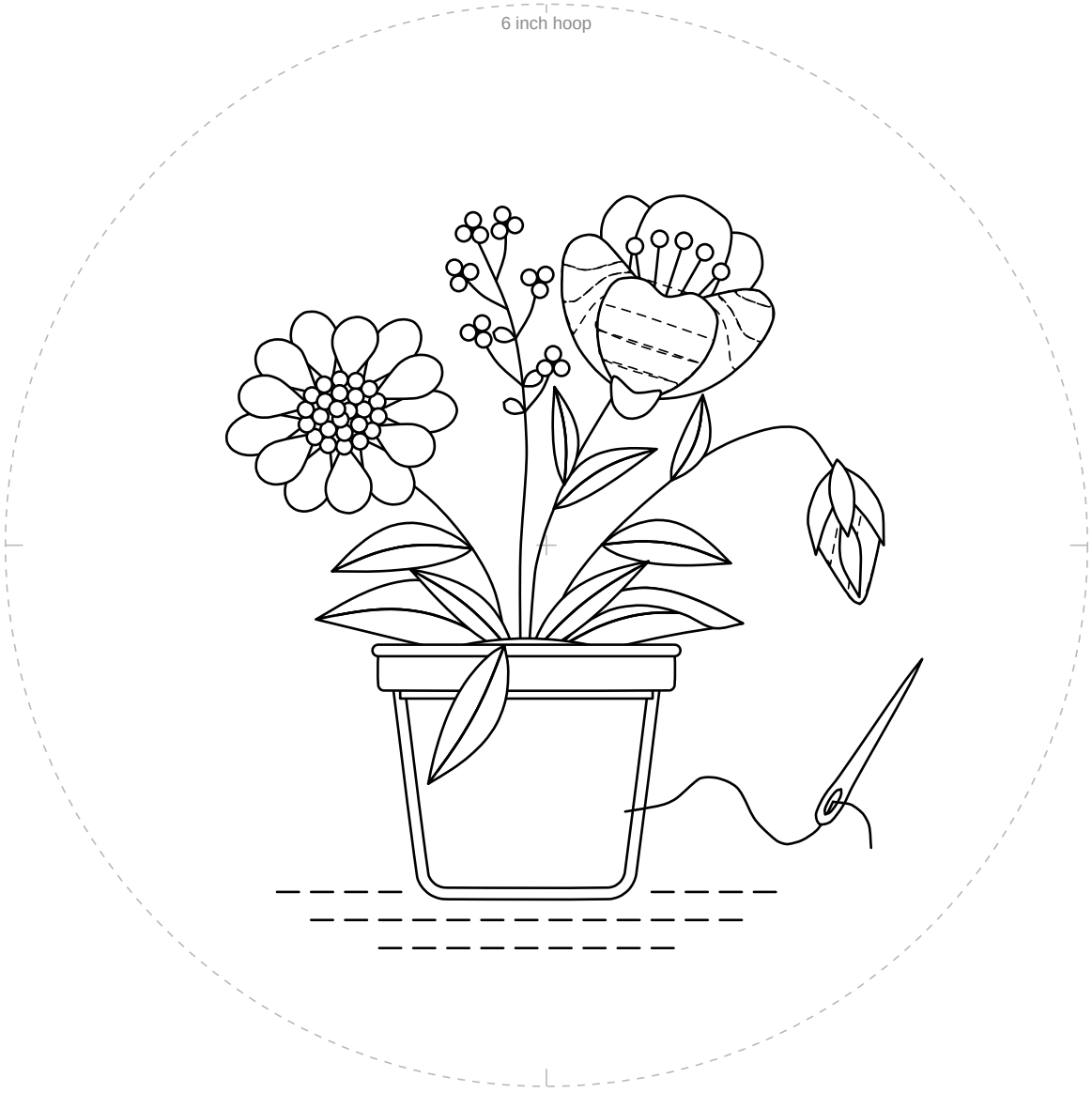

1 in
25.4 mm

Check square: 1 inch (25.4 mm) on each side.
If it measures anything else, print again at 100% with scaling off.

For your own stitching, gifts and handmade pieces you sell. Do not resell or share this PDF or copies of it.

Visible mending flower pot

6 inch hoop

Mirrored. Trace this page with an iron-on transfer pen or pencil, then press it ink side down on the fabric.

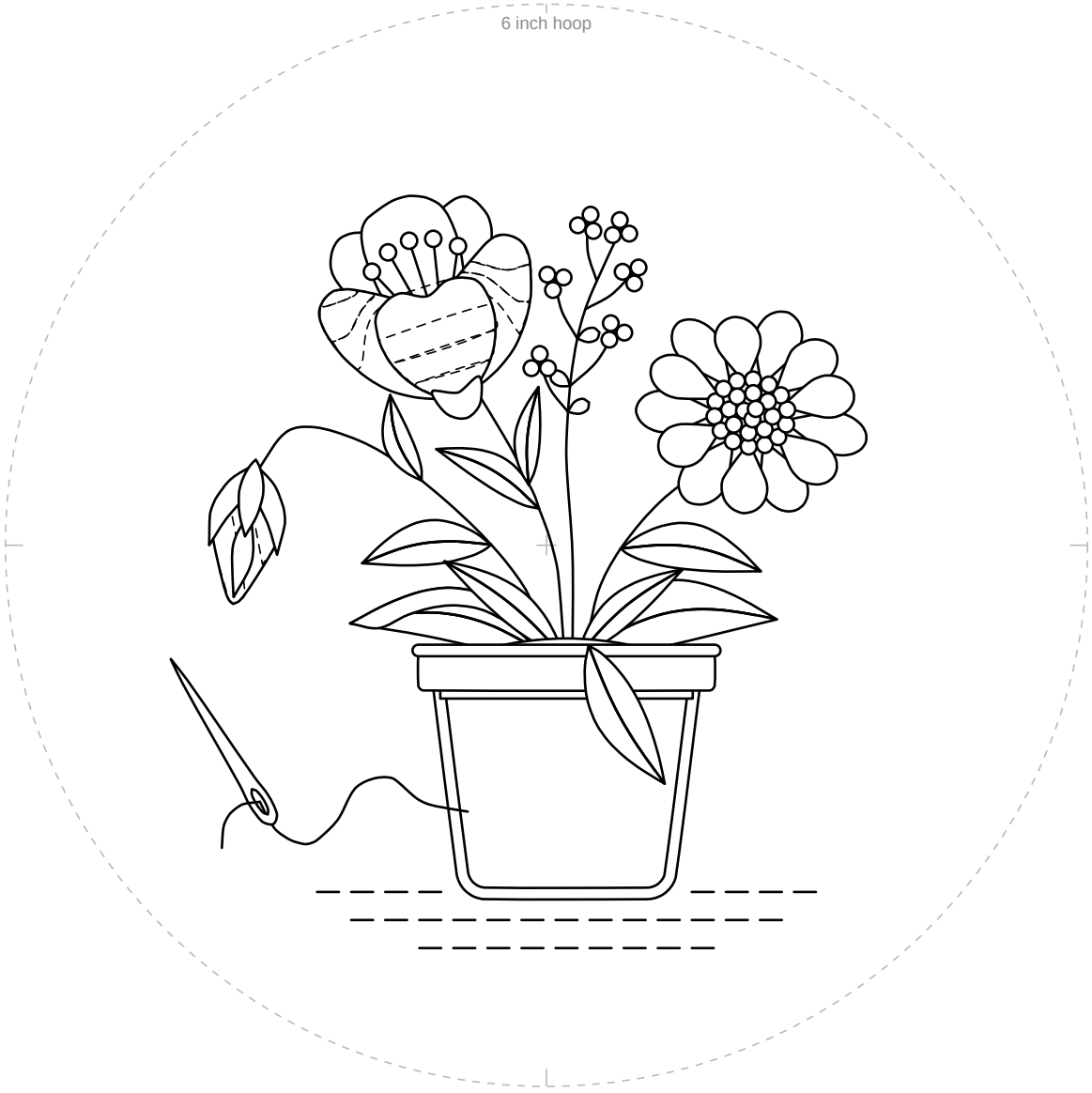

1 in
25.4 mm

Check square: 1 inch (25.4 mm) on each side.
If it measures anything else, print again at 100% with scaling off.

For your own stitching, gifts and handmade pieces you sell. Do not resell or share this PDF or copies of it.