Woman in a sari by the ocean

Sized for a 6 inch hoop (15 cm). The stitched design is about 4.6 × 4.7 in (11.7 × 11.9 cm).

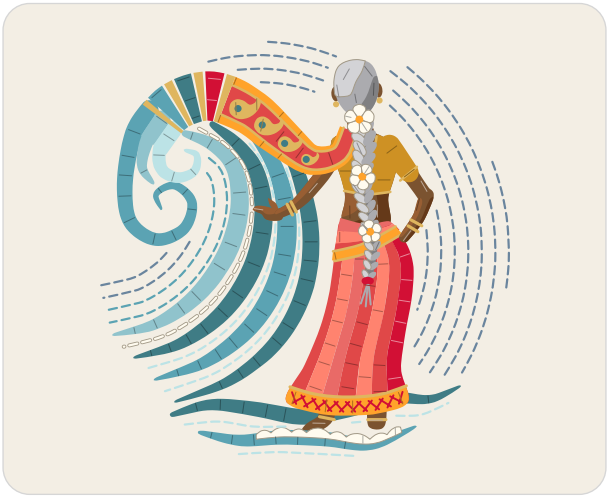

Which color goes where.

Stitches

- **Satin stitch**, 2 strands
  Wave face, tide, bare feet, sari skirt, sari border, sari wrap, blouse, aqua curls, loose end of the sari, loose end border, end stripes, and 6 more
- **Running stitch**, 2 strands
  Running stitch ripples, kantha rows
- **Long and short stitch**, 1 strand
  Back and arms, silver hair
- **Herringbone stitch**, 2 strands
  Border herringbone
- **Stem stitch**, 2 to 3 strands
  Gold edges, bangles
- **French knot**, 2 strands, two wraps
  Paisley hearts, earrings, blossom hearts
- **Straight stitch**, 3 strands
  Silver braid

Floss

- **DMC 598 Light Turquoise**
  Wave face (light), aqua curls (middle)
- **DMC 3809 Very Dark Turquoise**
  Wave face and end stripes (dark), tide (darker), paisley hearts
- **DMC 597 Turquoise**
  Wave face (middle), aqua curls (dark), tide (lighter) and 2 more parts
- **DMC 712 Cream**
  Blossoms and foam, running stitch ripples (lightest)
- **DMC 3811 Very Light Turquoise**
  Running stitch ripples and aqua curls (light)
- **DMC 433 Medium Brown**
  Back and arms (middle), bare feet and ears
- **DMC 801 Dark Coffee Brown**
  Back and arms (dark)
- **DMC 434 Light Brown** Back and arms (light)
- **DMC 350 Medium Coral**
  Sari skirt and sari wrap (dark), loose end of the sari
- **DMC 3340 Medium Apricot**
  Sari skirt (lightest), sari wrap (light)
- **DMC 351 Coral** Sari skirt (light), sari wrap (middle)
- **DMC 349 Dark Coral**
  Sari skirt and end stripes (darkest), border herringbone and braid tie
- **DMC 741 Medium Tangerine**
  Sari border, loose end border and blossom hearts
- **DMC 3820 Dark Straw**
  Gold edges, paisleys, bangles and earrings, end stripes (lightest)
- **DMC 783 Medium Topaz** Blouse
- **DMC 318 Light Steel Gray**
  Silver hair and silver braid (middle)
- **DMC 414 Dark Steel Gray**
  Silver braid and silver hair (dark)
- **DMC 415 Pearl Gray**
  Silver braid and silver hair (light)
- **DMC 931 Medium Antique Blue**
  Kantha rows, running stitch ripples (darkest)

Three ways to transfer the pattern

1. **Fabric you can see through**
   Tape page 2 to a sunny window or lay it on a light box, tape the fabric over it and trace the lines with a sharp pencil or a water-soluble pen.
2. **Fabric you cannot see through**
   Lay dressmaker's carbon paper colored side down on the fabric with page 2 on top, tape the layers and trace the lines firmly with a ballpoint pen.
3. **Iron-on**
   Go over the lines of page 3, the mirrored page, with an iron-on transfer pen, lay it ink side down on the fabric and press with a dry iron.

Pages 2 and 3 are the pattern at actual size. Print them at 100% with scaling turned off.

For your own stitching, gifts and handmade pieces you sell. Do not resell or share this PDF.

Woman in a sari by the ocean

6 inch hoop

Print at 100% (actual size). Do not scale or fit to page. Check the square below with a ruler before you trace.



1 in
25.4 mm

Check square: 1 inch (25.4 mm) on each side.
If it measures anything else, print again at 100% with scaling off.

For your own stitching, gifts and handmade pieces you sell. Do not resell or share this PDF.

Woman in a sari by the ocean

6 inch hoop

Mirrored. Trace this page with an iron-on transfer pen or pencil, then press it ink side down on the fabric.



1 in
25.4 mm

Check square: 1 inch (25.4 mm) on each side.
If it measures anything else, print again at 100% with scaling off.

For your own stitching, gifts and handmade pieces you sell. Do not resell or share this PDF.