Woman with flowers in her hair bookmark

Sized for a 6 inch hoop (15 cm). The stitched design is about 1.9 × 4.8 in (4.8 × 12.2 cm).

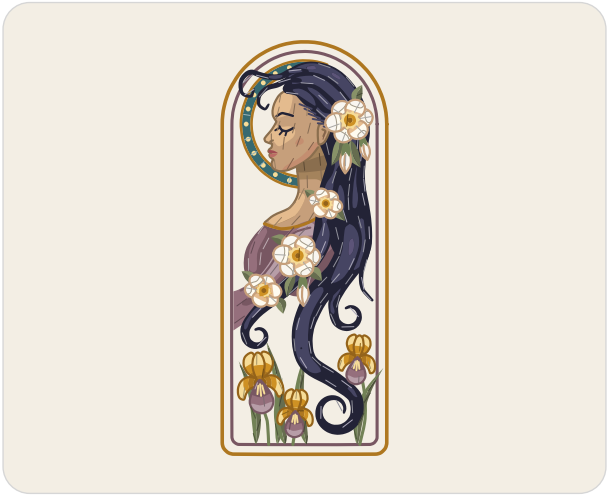

Which color goes where.

Stitches

- **Stem stitch**, 1 to 4 strands
  Frame, inner line, ring edges, gold neckline, stems, eyelid, brow
- **Satin stitch**, 2 strands
  Sun ring, lips, leaves, narcissus cups
- **French knot**, 1 strand, two wraps
  Ring beads, narcissus hearts
- **Long and short stitch**, 1 strand
  Gown, neck, sleeve, hair, face, ear, tendrils, narcissus petals, iris petals, iris falls
- **Split stitch**, 1 strand
  Face line, sleeve folds, petal edges, iris edges
- **Fishbone stitch**, 2 strands
  Sword leaves, leaves
- **Straight stitch**, 1 to 2 strands
  Lashes, nostril, temple hair, iris beards

Floss

- **DMC 782 Dark Topaz**
  Frame, ring edges and gold neckline, iris petals and narcissus cups (dark)
- **DMC 3740 Dark Antique Violet**
  Gown (darker), inner line, iris falls (dark) and 3 more parts
- **DMC 3808 Ultra Very Dark Turquoise** Sun ring
- **DMC 3822 Light Straw**
  Iris petals (lightest), narcissus cups (light), ring beads and iris beards
- **DMC 3041 Medium Antique Violet**
  Sleeve and iris falls (middle), gown (lighter)
- **DMC 3863 Medium Mocha Beige** Neck (dark)
- **DMC 3862 Dark Mocha Beige**
  Face line and nostril, neck (darkest)
- **DMC 422 Light Hazelnut Brown**
  Petal edges and ear, face (middle), neck (light)
- **DMC 437 Light Tan**
  Narcissus petals (dark), face (light), neck (lightest)
- **DMC 3042 Light Antique Violet**
  Sleeve and iris falls (light)
- **DMC 3363 Medium Pine Green**
  Sword leaves (lighter), stems, leaves (middle)
- **DMC 520 Dark Fern Green**
  Sword leaves (darker), leaves (dark)
- **DMC 310 Black**
  Hair (dark), tendrils (darker), brow, eyelid and lashes
- **DMC 3064 Desert Sand** Face (dark)
- **DMC 3721 Dark Shell Pink** Lips (darker)
- **DMC 3722 Medium Shell Pink** Lips (lighter)
- **DMC 791 Very Dark Cornflower Blue**
  Hair (middle), temple hair, tendrils (lighter)
- **DMC 333 Very Dark Blue Violet** Hair (light)
- **DMC 3052 Medium Green Gray** Leaves (light)
- **DMC 3865 Winter White** Narcissus petals (middle)
- **DMC 712 Cream** Narcissus petals (light)
- **DMC 783 Medium Topaz**
  Iris petals (light), narcissus cups (middle)
- **DMC 780 Ultra Very Dark Topaz**
  Iris edges (lighter), iris petals (darkest), narcissus hearts

Three ways to transfer the pattern

1. **Fabric you can see through**
   Tape page 2 to a sunny window or lay it on a light box, tape the fabric over it and trace the lines with a sharp pencil or a water-soluble pen.
2. **Fabric you cannot see through**
   Lay dressmaker's carbon paper colored side down on the fabric with page 2 on top, tape the layers and trace the lines firmly with a ballpoint pen.
3. **Iron-on**
   Go over the lines of page 3, the mirrored page, with an iron-on transfer pen, lay it ink side down on the fabric and press with a dry iron.

Pages 2 and 3 are the pattern at actual size. Print them at 100% with scaling turned off.

For your own stitching, gifts and handmade pieces you sell. Do not resell or share this PDF.

Woman with flowers in her hair bookmark

6 inch hoop

Print at 100% (actual size). Do not scale or fit to page. Check the square below with a ruler before you trace.



1 in
25.4 mm

Check square: 1 inch (25.4 mm) on each side.
If it measures anything else, print again at 100% with scaling off.

For your own stitching, gifts and handmade pieces you sell. Do not resell or share this PDF.

Woman with flowers in her hair bookmark

6 inch hoop

Mirrored. Trace this page with an iron-on transfer pen or pencil, then press it ink side down on the fabric.



1 in
25.4 mm

Check square: 1 inch (25.4 mm) on each side.
If it measures anything else, print again at 100% with scaling off.

For your own stitching, gifts and handmade pieces you sell. Do not resell or share this PDF.