London clock tower at sunset

Needlepoint pattern | 72 x 72 stitches | 4 x 4 in (10.2 x 10.2 cm) on 18 mesh | 8 colors

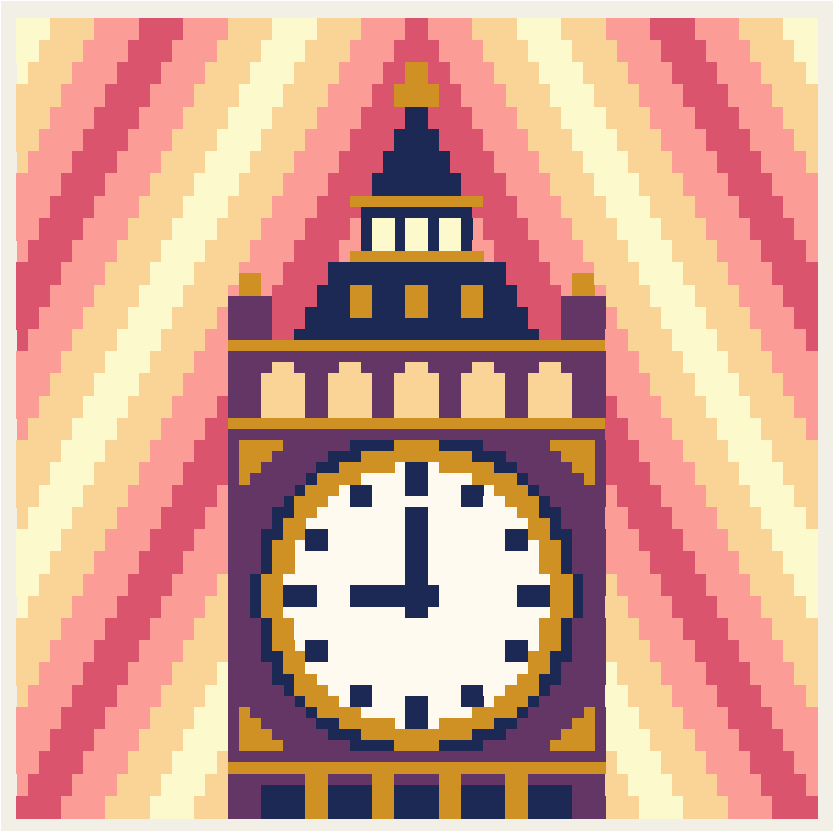

Thread key

			stitches	yards	skeins
●	**DMC 3855**	Light Autumn Gold	1,170	9	1
■	**DMC 352**	Light Coral	1,154	8	1
▲	**DMC 3832**	Medium Raspberry	682	5	1
◆	**DMC 3078**	Very Light Golden Yellow	538	4	1
▼	**DMC 327**	Dark Violet	498	4	1
★	**DMC 939**	Very Dark Navy Blue	410	3	1
❖	**DMC 783**	Medium Topaz	388	3	1
X	**DMC 712**	Cream	344	3	1

One chart square is one tent stitch over one canvas intersection.

Cut the canvas at least 8 x 8 in (20.3 x 20.3 cm) for 18 mesh: the design and 2 in (5.1 cm) of margin on every side.

5,184 stitches in all. Start from the center: the red arrows above and to the left of the chart mark it.

Thread: six-strand floss, 4 to 6 strands in the needle on 18 mesh (counted at 6), about 8 skeins of 8.7 yd in all. Or pearl cotton size 5, 1 strand, about 8 skeins of 27.3 yd; or Persian wool, 1 strand, about 8 skeins of 8 yd. Wool is numbered differently: match it by eye. Needle: tapestry, size 22.

Yards and skeins are estimates: the thread a stitch takes on the front and back of 18 mesh canvas, plus 30 percent, rounded up for each color (about 39 yards in all, as the thread lies in the needle).

Thread colors are approximate screen matches to DMC numbers. Check against real thread before you buy.

Make it an ornament: also have board, thin batting, backing fabric and twisted cord. Stitch two or three extra rows of background all round: the edge of the board takes them. "How to finish an ornament" is a guide linked from this pattern's page.

For your own stitching, gifts and handmade pieces you sell. Do not resell or share this PDF.

London clock tower at sunset

Needlepoint pattern

Chart: 72 x 72 stitches

