Bargello diamond eyeglass case

Needlepoint pattern | 63 x 121 canvas threads | 3.5 x 6.7 in (8.9 x 17.1 cm) on 18 mesh | 7 colors



Thread key

			squares	yards	skeins of pearl
●	**DMC 500**	Very Dark Blue Green	2,094	10	1
■	**DMC 910**	Dark Emerald Green	1,740	8	1
▲	**DMC 3816**	Celadon Green	1,301	6	1
◆	**DMC 3820**	Dark Straw	1,188	6	1
▼	**DMC 712**	Cream	576	3	1
★	**DMC 350**	Medium Coral	468	3	1
❖	**DMC 761**	Light Salmon	256	2	1

Each upright stitch covers 4 canvas threads; some along the top and bottom edges are shorter, to end at the edge. One chart square is one canvas thread, and each outlined bar is one stitch, with its symbol in the middle.

Cut the canvas at least 7.5 x 10.7 in (19.1 x 27.2 cm) for 18 mesh: the design and 2 in (5.1 cm) of margin on every side.

7,623 chart squares stitched in all. Start from the center: a red arrow above the chart marks the center column, and one to the left of it the center row. The arrows are on the pages those lines cross.

The chart is divided evenly over 2 pages. Where chart pages join, gray squares repeat two rows. The small picture at the top of each chart page shows which part it is.

Thread: pearl cotton size 5, 1 strand in the needle on 18 mesh, about 7 skeins of 27.3 yd in all. Or six-strand floss, 4 to 6 strands, about 8 skeins of 8.7 yd; or Persian wool, 1 strand, about 7 skeins of 8 yd. Wool is numbered differently: match it by eye. Needle: tapestry, size 22.

Yards and skeins are estimates: the thread a stitch takes on the front and back of 18 mesh canvas, plus 30 percent, rounded up for each color (about 38 yards in all, as the thread lies in the needle).

Thread colors are approximate screen matches to DMC numbers. Check against real thread before you buy.

When it is stitched: also have a finisher, or the fabric and cord to make it up yourself. Ask before you stitch the edge: some finishes take extra rows, which are worked in tent stitch, outside the pattern. "Ways to finish needlepoint" is a guide linked from this pattern's page.

For your own stitching, gifts and handmade pieces you sell. Do not resell or share this PDF or copies of it.

Bargello diamond eyeglass case

Needlepoint pattern

Chart 1 of 2: columns 1 to 63, rows 1 to 60

This page is the dark part of the chart

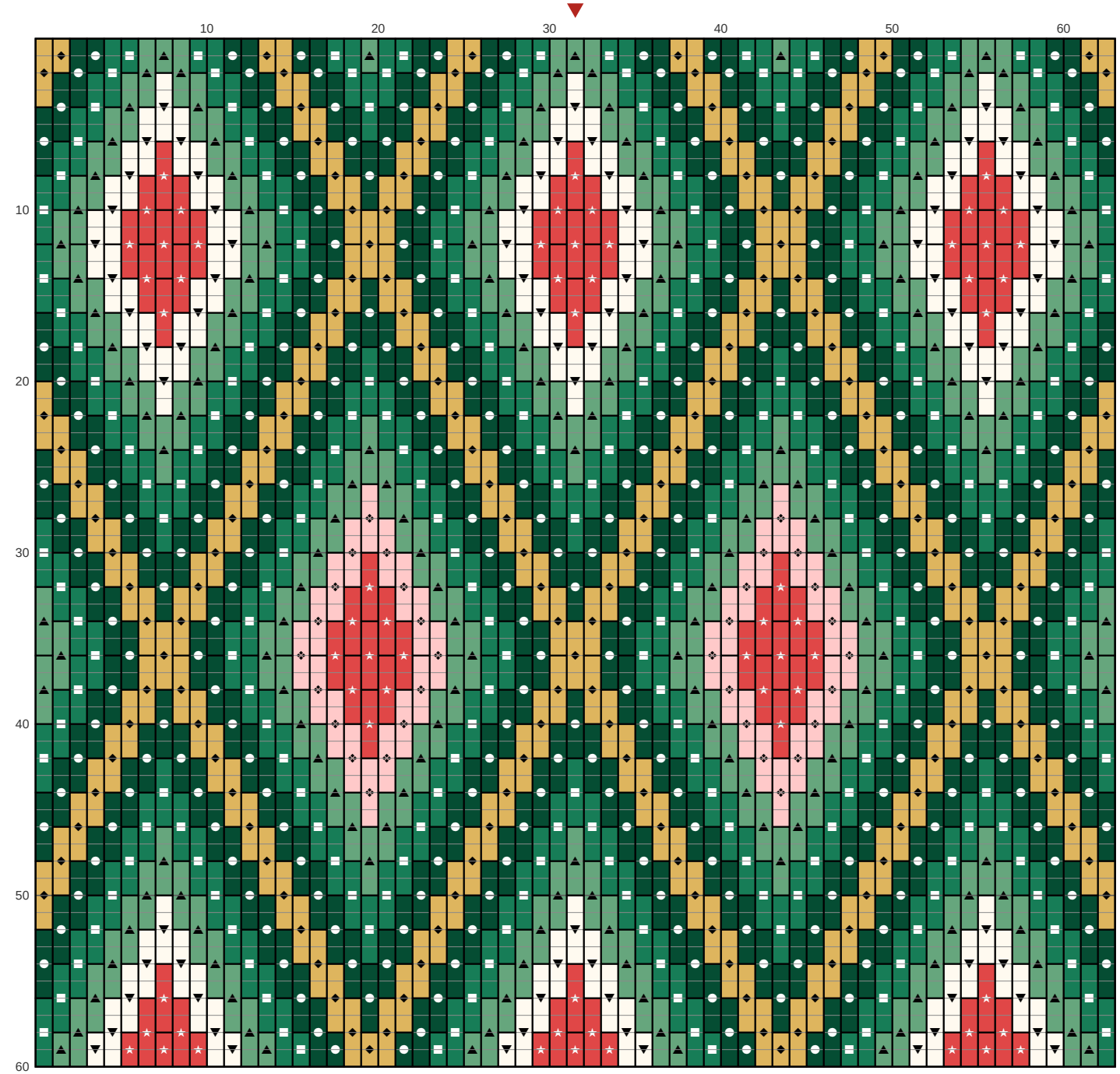

Key

- **DMC 500** Very Dark Blue Green
- **DMC 910** Dark Emerald Green
- **DMC 3816** Celadon Green
- **DMC 3820** Dark Straw
- **DMC 712** Cream
- **DMC 350** Medium Coral
- **DMC 761** Light Salmon

Bargello diamond eyeglass case Needlepoint pattern

This page is the dark part of the chart

Chart 2 of 2: columns 1 to 63, rows 61 to 121; gray squares repeat rows 59 and 60

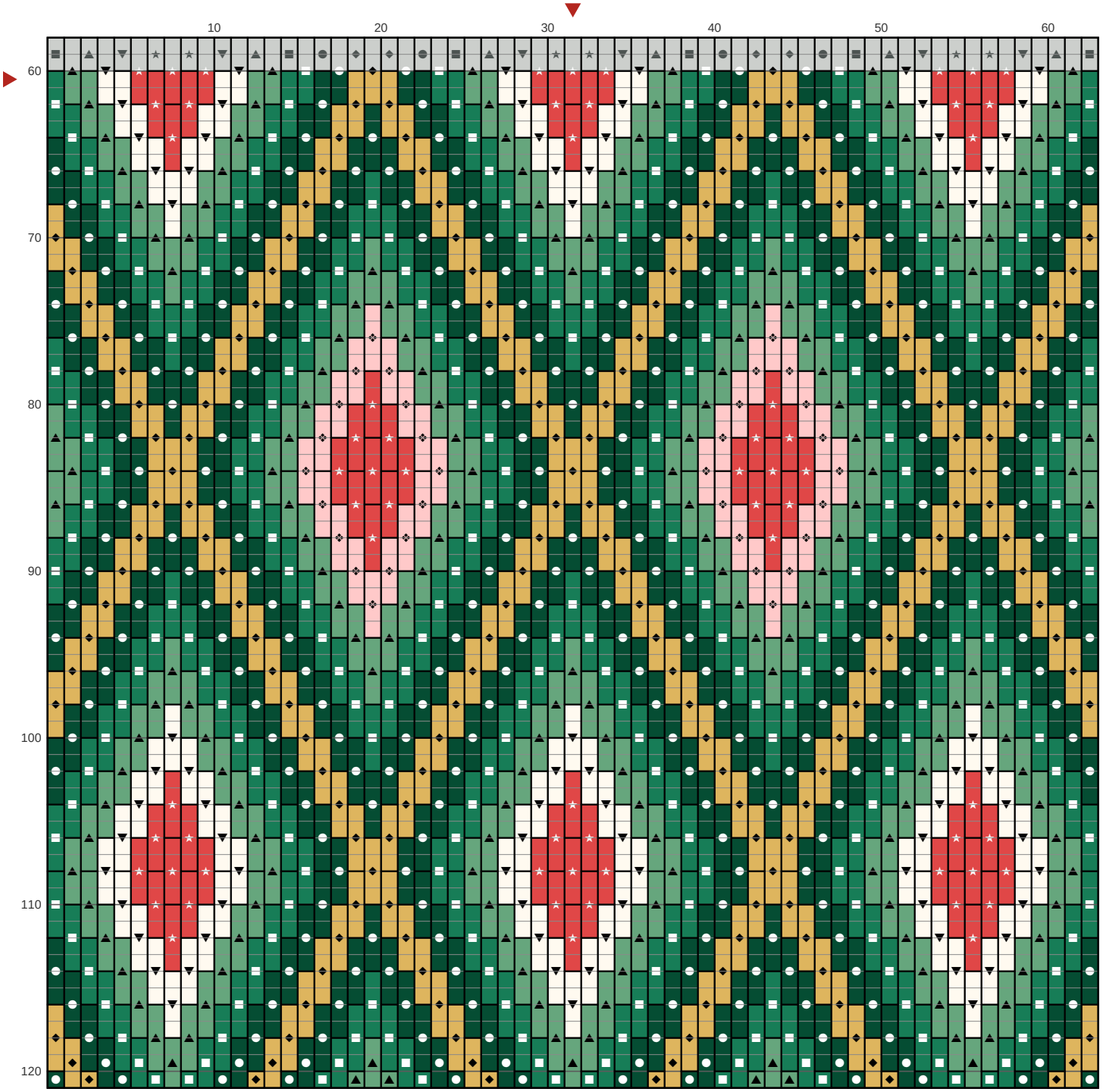

Key

- **DMC 500** Very Dark Blue Green
- **DMC 910** Dark Emerald Green
- **DMC 3816** Celadon Green
- **DMC 3820** Dark Straw
- **DMC 712** Cream
- **DMC 350** Medium Coral
- **DMC 761** Light Salmon