Two leopards on pink, for monogramming

Needlepoint pattern | 156 x 156 stitches | 12 x 12 in (30.5 x 30.5 cm) on 13 mesh | 15 colors

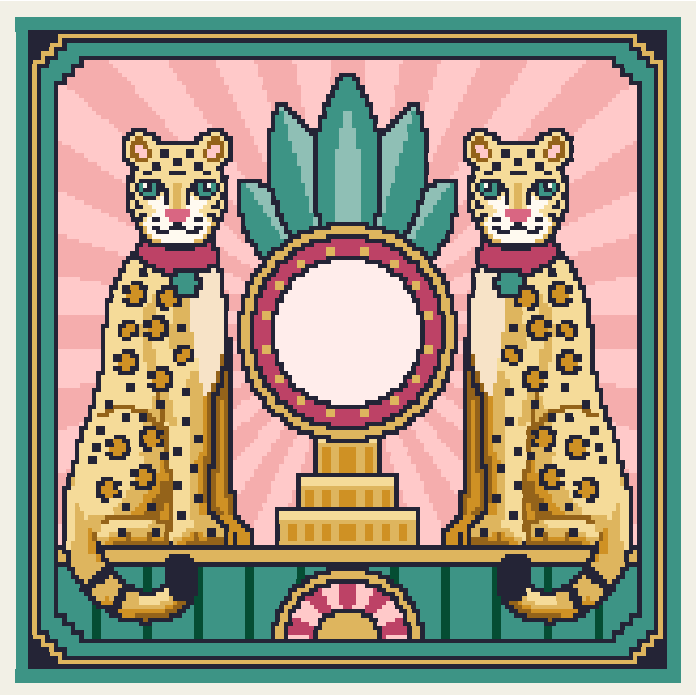

Thread key, DMC

			stitches	yards	skeins
●	**943**	Medium Aquamarine	5,356	51	8
□	**310**	Black	5,044	48	8
▲	**761**	Light Salmon	2,902	28	5
◆	**760**	Salmon	2,628	25	4
▼	**3820**	Dark Straw	2,498	24	4
★	**3822**	Light Straw	1,950	19	3
❖	**819**	Light Baby Pink	912	9	2
X	**783**	Medium Topaz	750	8	2
O	**3350**	Ultra Dark Dusty Rose	648	7	1
+	**780**	Ultra Very Dark Topaz	564	6	1
=	**993**	Very Light Aquamarine	352	4	1
Z	**739**	Ultra Very Light Tan	330	4	1
A	**500**	Very Dark Blue Green	202	2	1
V	**712**	Cream	168	2	1
T	**3731**	Very Dark Dusty Rose	32	1	1

One chart square is one tent stitch over one canvas intersection.

Cut the canvas at least 16 x 16 in (40.6 x 40.6 cm) for 13 mesh: the design and 2 in (5.1 cm) of margin on every side.

24,336 stitches in all. Start from the center: a red arrow above the chart marks the center column, and one to the left of it the center row. The arrows are on the pages those lines cross.

The chart is divided evenly over 4 pages. Where chart pages join, gray squares repeat two rows or columns. The small picture at the top of each chart page shows which part it is.

Thread: six-strand floss, 7 or 8 strands in the needle on 13 mesh (counted at 8), about 43 skeins of 8.7 yd in all. Or pearl cotton size 3, 1 strand, about 24 skeins of 16.4 yd; or tapestry wool, 1 strand, about 34 skeins of 8.7 yd; or Persian wool, 2 strands, about 28 skeins of 8 yd. Wool is numbered differently: match it by eye. Needle: tapestry, size 20.

Yards and skeins are estimates: the thread a stitch takes on the front and back of 13 mesh canvas, plus 30 percent, rounded up for each color (about 238 yards in all, as the thread lies in the needle).

Thread colors are approximate screen matches to DMC numbers. Check against real thread before you buy.

Make it a pillow: also have backing fabric, an insert the size of the stitching or an inch larger, and cord or piping for the edge. The seam takes the last two rows: stitch two extra rows all round, or keep the edge plain. "How to finish a pillow" is a guide linked from this pattern's page.

For your own stitching, gifts and handmade pieces you sell. Do not resell or share this PDF.

Two leopards on pink, for monogramming

Needlepoint pattern

Chart 1 of 4: columns 1 to 78, rows 1 to 78

This page is the dark part of the chart

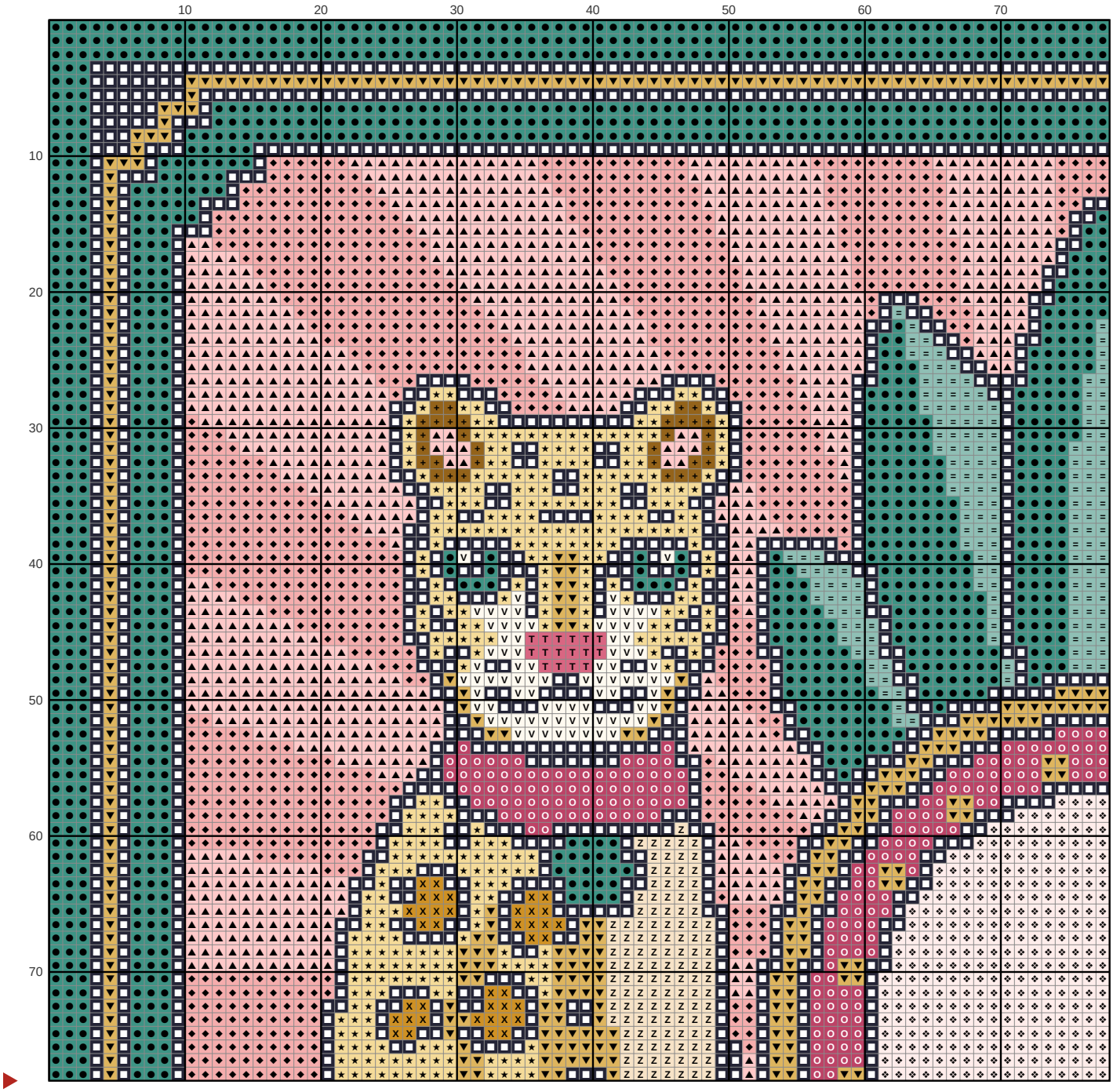

Two leopards on pink, for monogramming

Needlepoint pattern

Chart 2 of 4: columns 79 to 156, rows 1 to 78; gray squares repeat columns 77 and 78

This page is the dark part of the chart

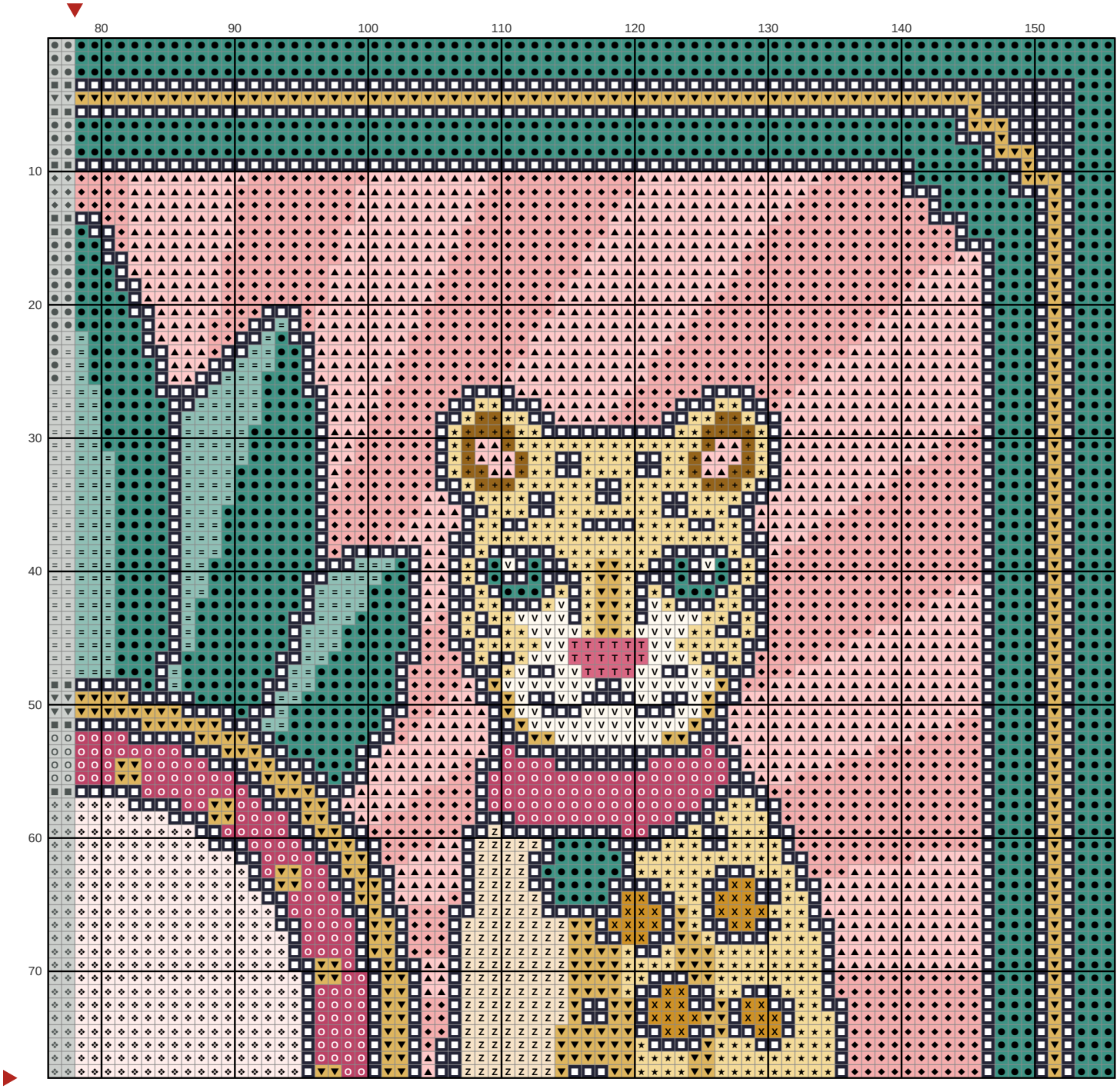

Two leopards on pink, for monogramming

Needlepoint pattern

Chart 3 of 4: columns 1 to 78, rows 79 to 156; gray squares repeat rows 77 and 78

This page is the dark part of the chart

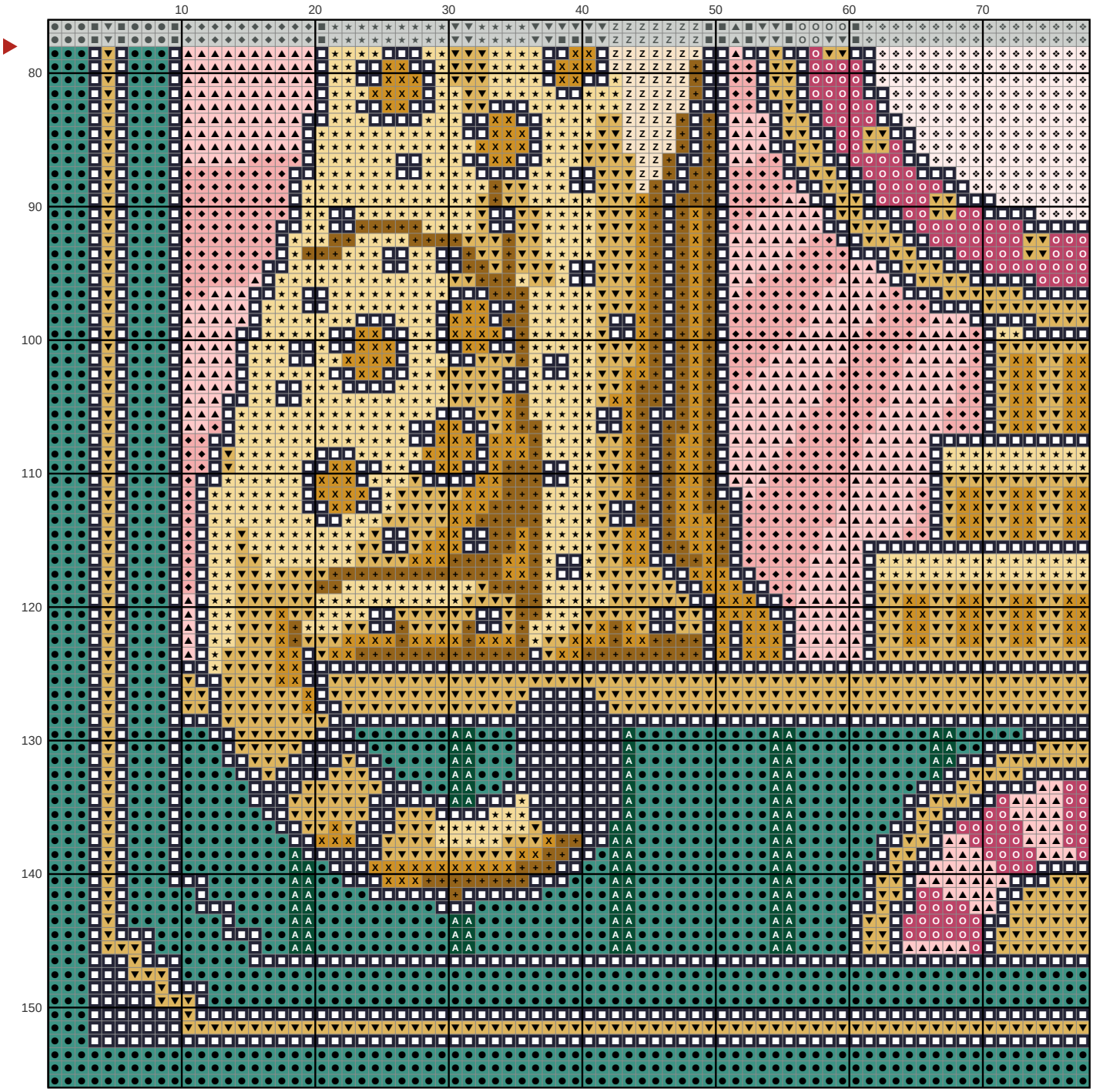

Two leopards on pink, for monogramming

Needlepoint pattern

This page is the dark part of the chart

Chart 4 of 4: columns 79 to 156, rows 79 to 156; gray squares repeat columns 77 and 78 and rows 77 and 78

