Arts and crafts thrush bell pull

Needlepoint pattern | 72 x 412 stitches | 5.5 x 31.7 in (14.1 x 80.5 cm) on 13 mesh | 20 colors



How to stitch it

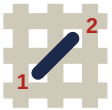

1. Each square is one tent stitch, up at 1, down at 2. Lines in continental, right to left, the canvas upside down for the next row; wide areas in basketweave.
2. Cut 18 in of thread. Start and end it without a knot left behind.
3. Mark the middle of the canvas. It is the outlined square on page 4, column 36, row 206 (DMC 3051): start there. Count threads, not holes.
4. Go on from it: picture first, background last. Gray squares are on two pages: stitch them once.
5. When it is done, block it square.

First time? How to needlepoint: flossfield.com/needlepoint/guides/how-to-start/
How to read a chart: flossfield.com/needlepoint/guides/how-to-read-a-chart/

What you need

Canvas: blank mono canvas, 13 mesh (13 threads to the inch), cut 10 in wide x 36 in high (25.4 x 91.4 cm).

Needle: blunt tapestry, size 20. Also masking tape for the cut edges, and small scissors.

Thread: six-strand floss, 20 colors, about 52 skeins in all (an estimate). Stitch with 7 strands (8 if canvas shows).

Hang it: a lining and a rod or bell pull hardware. Buy the hardware first and stitch to its width.
How to make a wall hanging.

Thread list, DMC

			stitches	skeins
●	939	Very Dark Navy Blue	8,515	13
■	221	Very Dark Shell Pink	4,733	7
▲	3045	Dark Yellow Beige	2,372	4
◆	3052	Medium Green Gray	2,048	3
▼	3051	Dark Green Gray	1,588	3
★	931	Medium Antique Blue	1,206	2
❖	3046	Medium Yellow Beige	1,177	2
X	729	Medium Old Gold	1,146	2
H	869	Very Dark Hazelnut Brown	990	2
+	3750	Very Dark Antique Blue	916	2
=	712	Cream	864	2
Z	524	Very Light Fern Green	794	2
A	347	Very Dark Salmon	640	1
V	435	Very Light Brown	618	1
T	898	Very Dark Coffee Brown	576	1
N	433	Medium Brown	456	1
S	437	Light Tan	386	1
K	815	Medium Garnet	321	1
E	3712	Medium Salmon	254	1
C	3371	Black Brown	64	1

Skeins are estimates: the thread a stitch takes on the front and back of 13 mesh canvas, plus 30 percent, rounded up for each color.
Thread colors are approximate screen matches to DMC numbers. Check against real thread before you buy.
For your own stitching, gifts and handmade pieces you sell. Do not resell or share this PDF or copies of it.

Arts and crafts thrush bell pull

Needlepoint pattern

Columns 1 to 72, rows 1 to 82

This page is the dark part of the chart

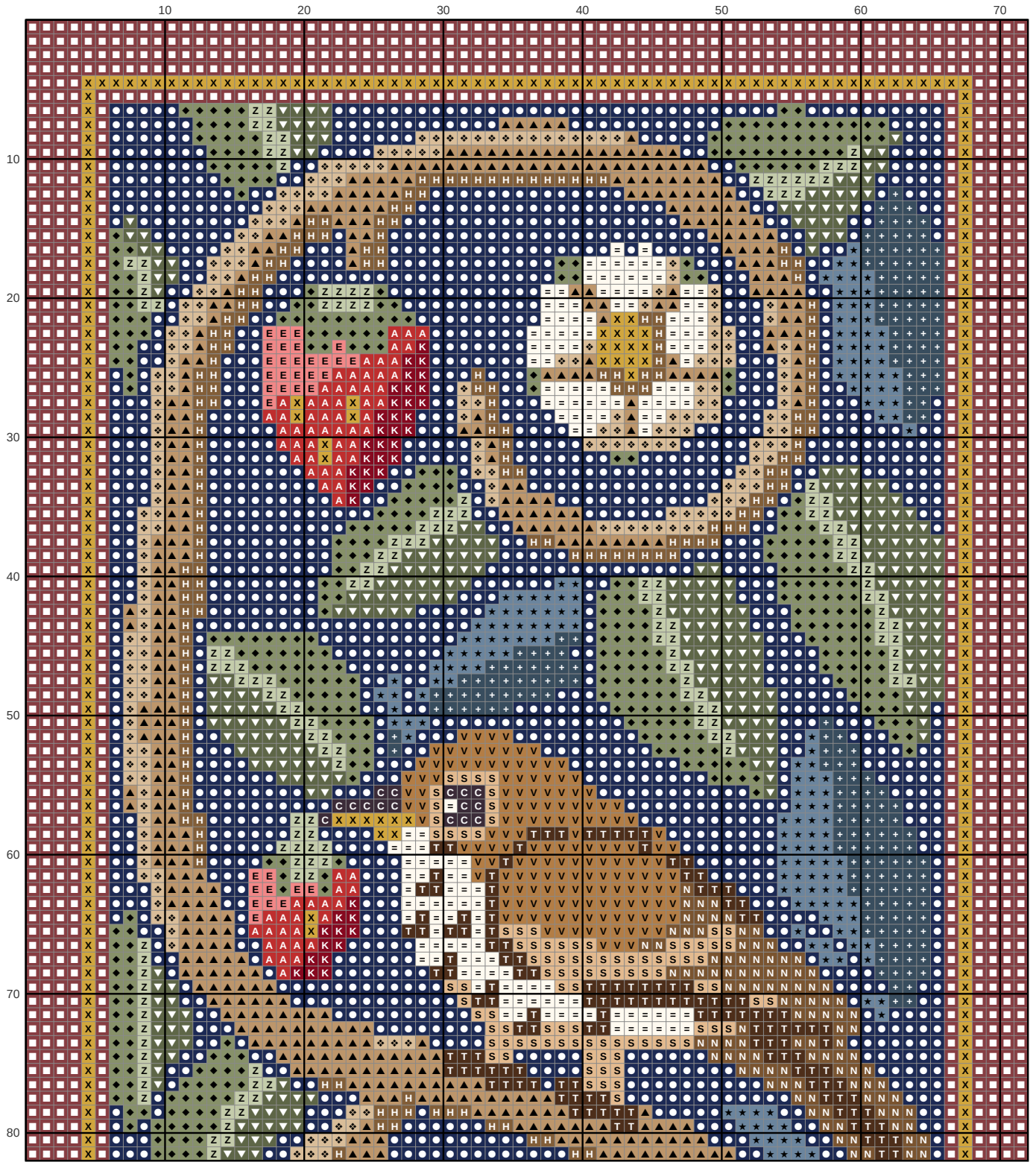

Arts and crafts thrush bell pull Needlepoint pattern

Columns 1 to 72, rows 83 to 164. Gray squares: charted already, do not stitch again

This page is the dark part of the chart

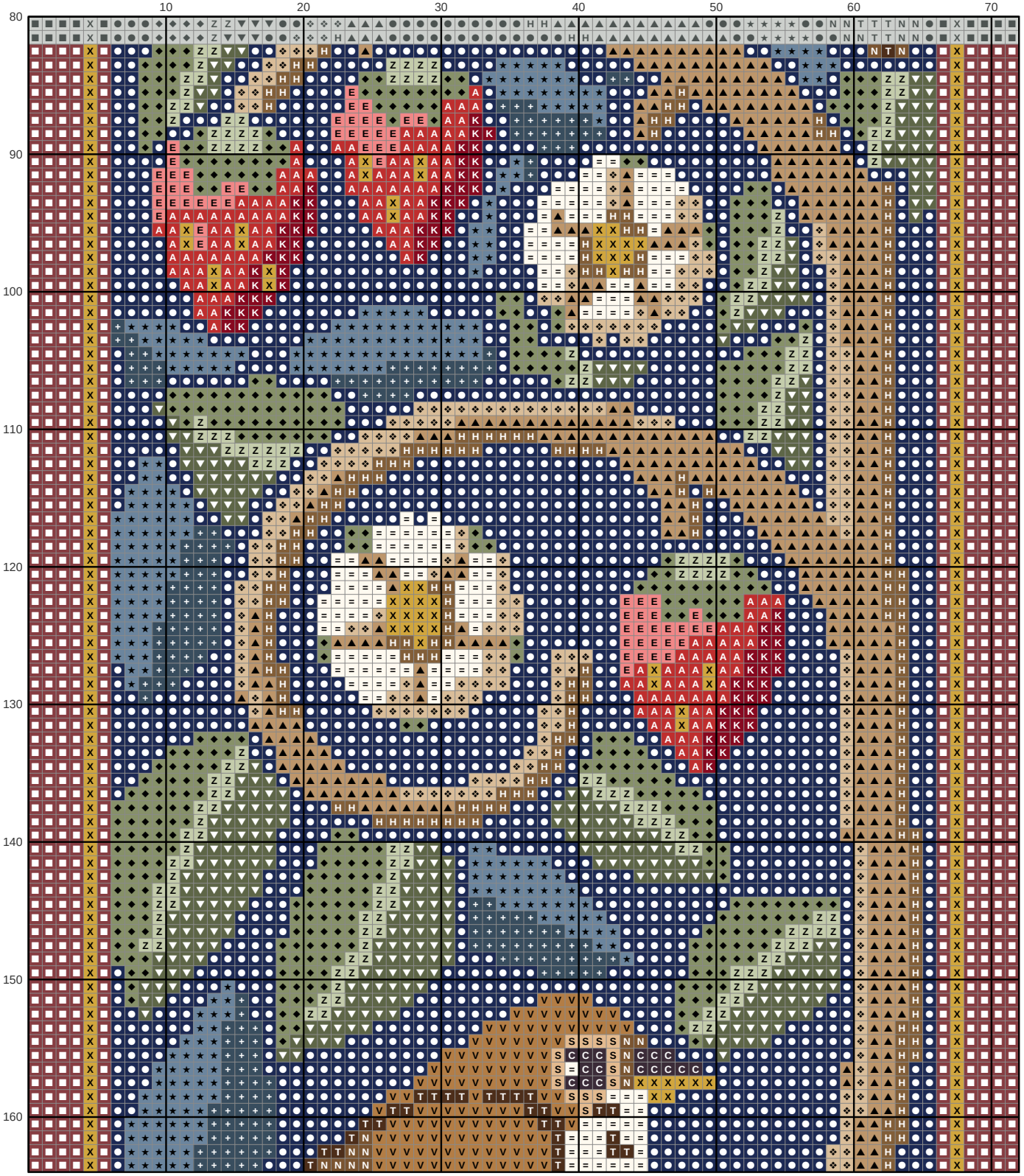

Arts and crafts thrush bell pull

Needlepoint pattern

Columns 1 to 72, rows 165 to 246. Start at the red outline. Gray squares: charted already, do not stitch again

This page is the dark part of the chart

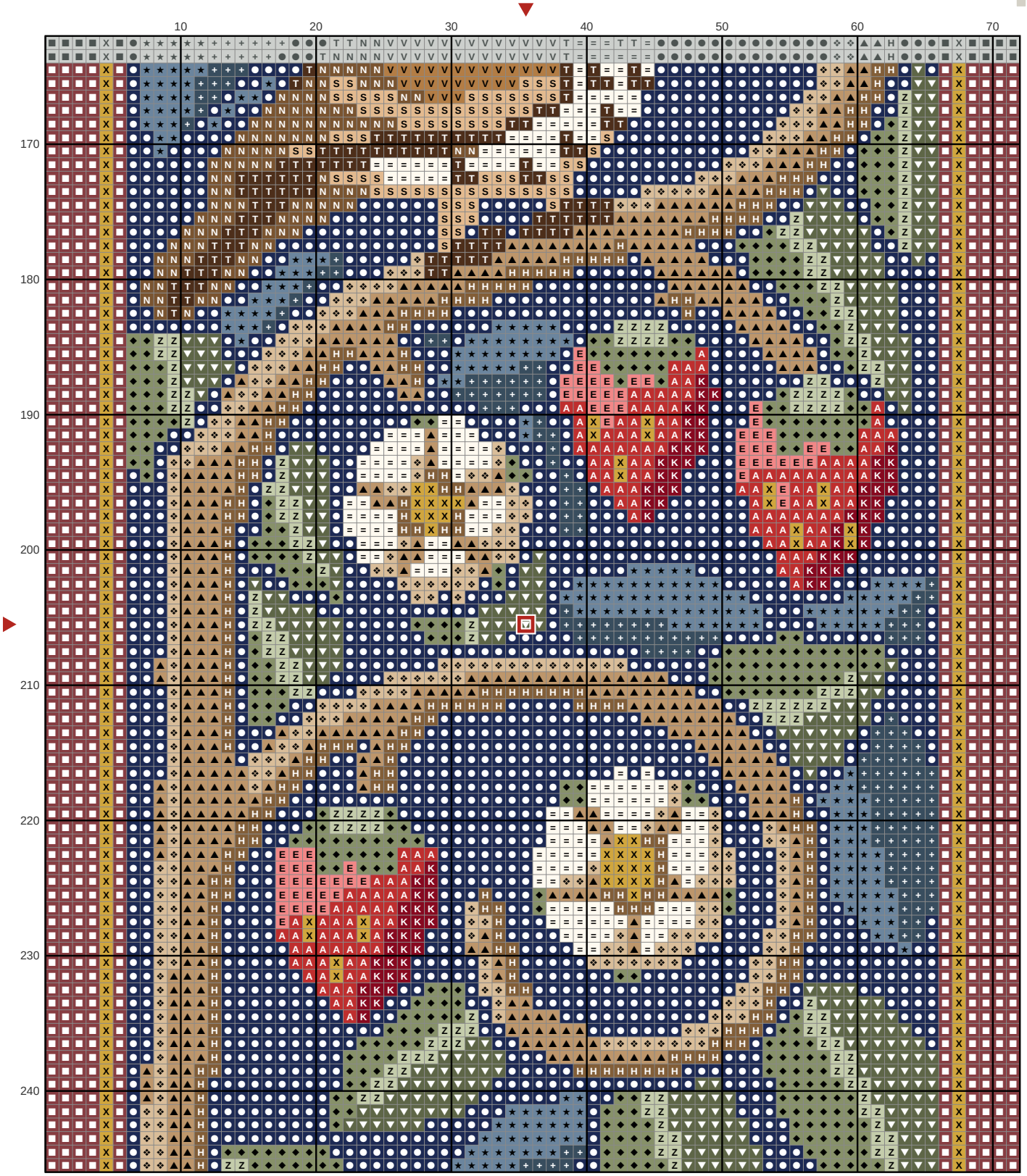

Arts and crafts thrush bell pull Needlepoint pattern

Columns 1 to 72, rows 247 to 329. Gray squares: charted already, do not stitch again

This page is the dark part of the chart

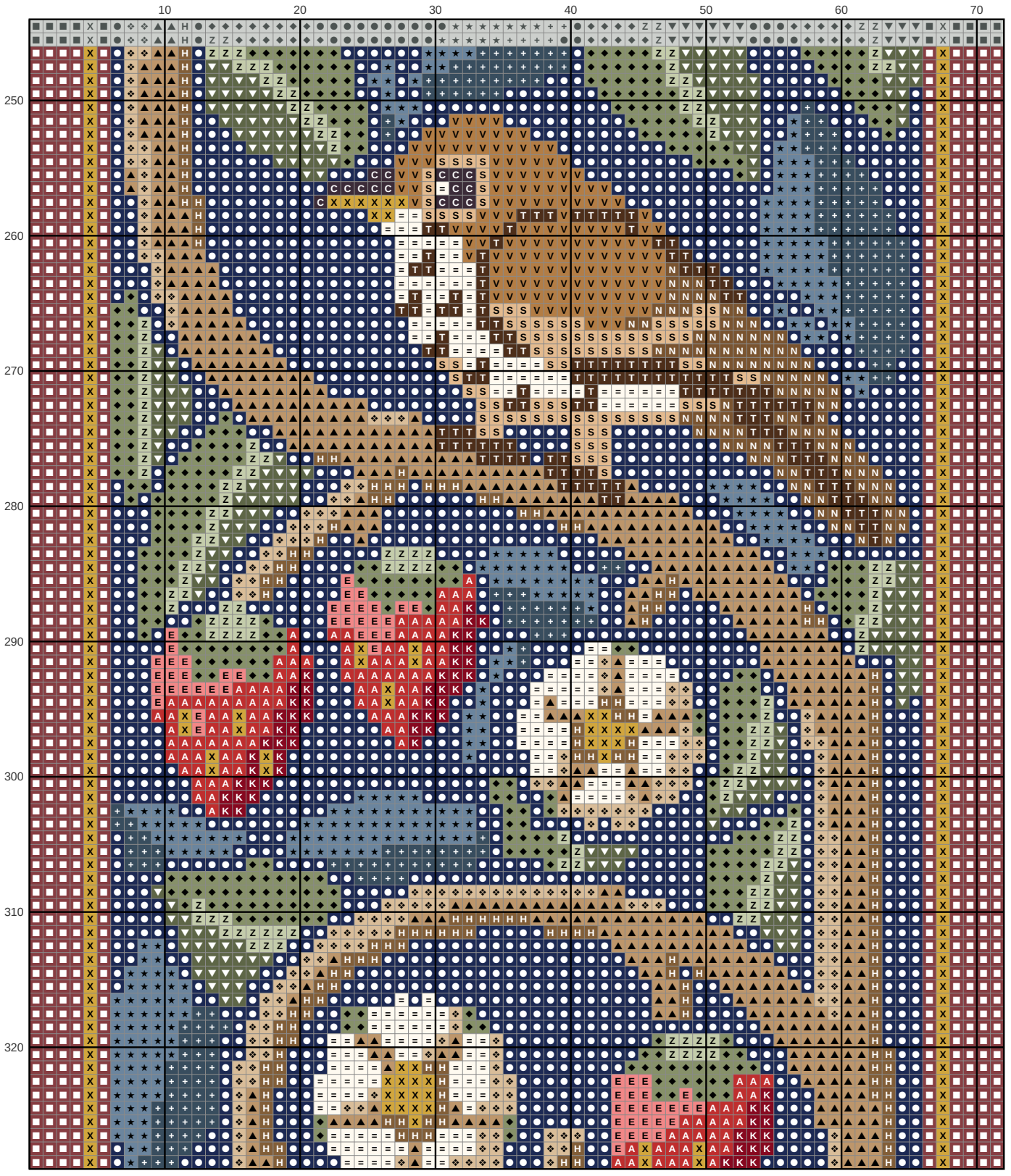

Arts and crafts thrush bell pull Needlepoint pattern

Columns 1 to 72, rows 330 to 412. Gray squares: charted already, do not stitch again

This page is the dark part of the chart

